

City of Willmar Annual Report 2010



Fire

WILLMAR FIRE DEPARTMENT



COMMITTED TO EXCELLENCE

2010 ANNUAL REPORT

Established in 1879

About Us

The Willmar Fire Department is a paid-on-call department. Our firefighters carry tone/voice pagers that alert them when they are needed for service.

Below outlines the types of services we provide:

Battalion

- Motor vehicle accidents and vehicle fires

Weather Watch

- Willmar firefighters provide weather watch and severe weather standby. We work together with other emergency service agencies and alongside Kandiyohi County Emergency Management to help spot and provide ample warning for severe weather threats such as tornados.

Mutual Aid

- Other fire departments throughout Kandiyohi County and surrounding areas may request our help at incidents within their jurisdiction.
- Generally, these are large structure or grass fires or other large-scale incidents.

Special Teams/Services

- Hazardous Materials Emergency Assistance Team (HEAT): Comprised of firefighters and other emergency personnel throughout the County.
 - HEAT is specially trained to respond to various chemical spills and other hazardous incidents.
- Technical Rescue Team (TRT): Comprised of firefighters and other emergency personnel throughout the County.
 - TRT is specially trained in confined space, rope, trench and high angle rescues.

Full Department

- ‘*Full department*’ calls make up the remainder of our services. These include anything from the routine fire alarms to grass or structure fires.

Full-Time Staff



Marv Calvin
Fire Chief/Fire Marshal
January 2000 - Present



Rick Johnson
Building/Equipment Maintenance
October 1984 - Present



Terrah Biegert
Clerk/Typist
February 2005 - Present

Our Fire Chief

The Willmar Fire Chief / Fire Marshal is a full-time position whose immediate supervisor is the City Administrator. The Chief has a wide array of responsibilities, some of which include:

- Overseeing the day to day operations of the department, full-time staff and firefighters
- Assuming Command during emergency responses
- Coordinating the City's emergency management plan
- Managing the department budget
- Ensuring the department and firefighters are in compliance with NFPA (National Fire Protection Association) and OSHA (Occupational Safety and Health Association) standards
- Conducting fire investigations
- Assisting law enforcement officials and the State Fire Marshal's Office with arson investigations
- Enforcing the International Fire Code within the community and issuing corrective orders
- Assisting with building inspections for new construction and remodels
- Inspecting and testing fire alarm and sprinkler systems within the community
- Addressing fire code questions and concerns of the public
- Determining and analyzing City water flow

Marv Calvin has been Willmar's Fire Chief/Fire Marshal for 11 years. He has worked in the fire and EMS field for over 33 years.

Willmar Fire Chief History

1879: Scott Ranson	1929-1933: E.M. Anderson
1888-1889: John Williams	1934-1935: Dwight Johnson
1890: J.L. Hanscom	1936-1938: Oscar Pearson
1891: F.W. Wold	1939-1941: Gaylord Nelson
1892-1893: F.L. Smith	1942-1943: Theo Halvorson
1894-1895: G.P. Karvand	1944-1945: Charles Majerus
1896: E. Christensen	1946-1947: Bob Odell
1897: William A. Sperry	1948-1950: Harold Nelson
1898-1900: Peter Freeberg	1951-1952: Lowell Johnson
1901-1904: William O. Johnson	1953: Ed Erickson
1905: Swan Larson	1954-1955: Harold Holmquist
1906: Ben Benson	1956: Hartley Rykken
1907: Harry Odell	1957-1958: Harold Anderson
1908-1909: Severt Benson	1959: Manny Sjoquist
1910: H.A. Ruud	1960-1961: Dale Nelson
1911: C.J. Freeberg	1962-1963: Frank Chapin
1912-1913: J.C. Freese	1964-1965: Manny Sjoquist
1914-1916: Nels Edwards	1966: Clayton Fossum
1917: H.A. Ruud	1967-1977: Frank Chapin
1918: C.C. Selvig	1978-1979: Dave Stuhr
1919-1921: Severt Benson	1980-1985: Doug Lindblad
1922: William A. Bjornberg	1986-1991: Brad Lundquist
1923: Peter Pearson	1992-1995: Doug Lindblad
1924-1926: Edwin Selvig	1996-1999: Rick Klavetter
1927-1928: M.W. Bloomquist	2000-Present: Marvin Calvin

2010 Officers

Willmar Fire Department's Officers are appointed for 3-year terms by an Officer Selection Committee. The City Administrator provides final approval for each new appointment.

Advanced training and established years of experience are prerequisites for becoming an Officer. They take on additional responsibilities and assume critical roles during emergency responses. In most situations, each fire truck responding to an incident must contain an Officer prior to departure.

Officers also assist the Fire Chief with day-to-day operations, assist with incident command and help to uphold the department's disciplinary procedures.

Assistant Chief

Jeff Gilbertson

Deputy Chief – Operations:

Frank Hanson

Deputy Chief – Training:

Gawin Kooistra (thru September 20)

Captains:

Howard Carlson

Kevin Marti

Mark Thompson

Lieutenants:

Jim Larson

Chad Johnson
(Thru July 2)

Josh McGillivray
(Term began August 5)

Craig Baker

Our Firefighters

<i>Name</i>	<i>Years of Service</i>	<i>Name</i>	<i>Years of Service</i>
Jeff Johnson	31	Craig Baker	4
Jeff Gilbertson	24	Allen Paulson	4
Mark Thompson	21	Rodney Olson	4
Howard Carlson	20	JoAnne Plaster	4
Gawin Kooistra	19	Aaron Garcia	4
Kevin Marti	18	Darwin Melin	4
Jason Bredesen	17	Steve Tammen	1
Frank Hanson	16	Luke Kompelien	1
Darin Schirmers	11	Matt Ledeboer	1
Jim Larson	9	Lee Schroeder	1
Jeff Asche	9	Bobb Stone	
Paul Cool	8	Jon Anderson	
Josh Butterfield	8	Dustin Harms	
Josh Larson	8	Craig Wasik	
Travis Blaschko	6	Jaime Christensen	
Aaron Christensen	6	Craig Holter	
Joshua McGillivray	6		

Average Years of Service: 8.5 Years

<i>Resigned in 2010</i>	<i>Years of Service</i>
Chad Johnson	12
Guillermo Alvarez	7
Tim Johnston	1
Chris Rosen	<1

2010 Community Events

In addition to the many parades, community/public education visits and public service standbys the fire department regularly participates in, below is a list of the larger events that took place during 2010:

Pancake Feed

June 26

National Night Out

August 3

Home Depot Safety Day

September 18

Story Time at the Fire Station

October 5



Outdoor Community Message Center



Located at the corner of 1st Street and Trott Avenue, our electronic sign is used by many organizations throughout the community to publicize events and relay various messages to the public.

The fire department also displays fire safety tips to help spread our fire prevention message to the citizens.

Type of Message	2008	2009	2010
Fundraiser/Benefits	27	28	19
General Announcements	25	20	22
Community Events	60	74	57
City Meetings/Announcements	56	51	47
Totals	168	173	145

Apparatus

5251



2002 General Engine
500 Gallon Tank
1500 GPM
230 Calls

5276



2005 General Pumper/Tanker
1800 Gallon Tank
1500 gpm
74 Calls

5299



1999 Pierce 100' Ladder
2000 GPM
92 Calls

5258



1990 E-One Engine
750 Gallon Tank
1500 GPM
25 Calls

5257



1988 Luerne Engine
750 Gallon Tank
1500 GPM
22 Calls

5285

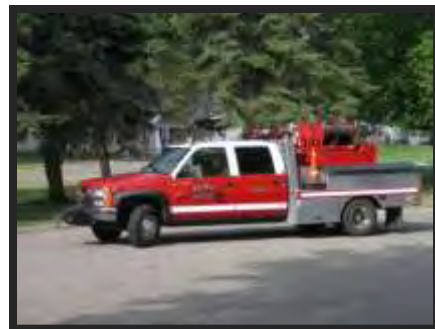

1997 Chevrolet Grass Rig
200 Gallon Tank
300 GPM
14 Calls

5297



2000 Dodge Durango
56 Calls

5296



2007 Ford F150
147 Calls

5293



1990 Lynch Rescue Van
3 Calls
Sold to Grove City Fire Department

Old Timer



1931 American La France Engine

The Willmar Fire Department also houses Rescue and Haz-Mat trailers along with a 2004 State Decontamination Trailer for use throughout the County and Lake Region, or wherever the units may be needed.

Vehicle Use Report

Truck	2002	2003	2004	2005	2006	2007	2008	2009	2010
5251	3	168	172	211	216	185	204	204	230
5252	67	8	16	6	1	3	1	0	0
5293	17	11	15	12	6	13	21	10	3
5276 (Old)	24	36	28	24	-	-	-	-	-
5276 (Current)	-	-	-	9	90	96	60	108	74
5257	141	51	60	56	55	68	53	76	22
5258	142	158	132	119	66	65	37	30	25
5299	125	117	130	139	142	108	105	90	92
5285	160	181	198	204	188	80	40	34	14
5296 (Old)	13	30	22	19	28	8	-	-	-
5296 (Current)	-	-	-	-	-	110	164	178	147
5297	40	30	71	24	33	53	36	83	56

2010 Pre Plans

Pre Plans are conducted on various commercial and industrial properties throughout the community. These properties are researched by the officers and then presented to the firefighters. This helps to prepare the firefighters in the event of a fire or other emergency at those locations. Items covered include: entrances and exits, fire alarm panel, any hazardous or combustible storage, mechanical and boiler rooms, and locations of post indicator valves and fire hydrants.

Pre Plans were conducted on the following establishments in 2010:

Roosevelt School

Kandiyohi County Rescue Squad

John's Supper Club & East Half of the Block

Sunray Square & Jergenson's Auto

West Half of John's Supper Club Block

Rule Tire

Rice Hospital Cancer Center

Family Dollar

Firefighter Training

Full-department training is generally conducted the first three Thursdays each month. Firefighters train on a variety of subjects including CPR/First Aid, driving, search & rescue, ropes & knots, ventilation and live burns.

In 2010, each of our rookies completed over 75 hours of basic firefighter training.

There was additional focus placed on hazardous materials and technical rescue training this year.

Firefighters are also given the opportunity to attend outside training classes. Many of these courses are taken at Minnesota State Fire/EMS/Rescue Schools conducted by community and technical colleges throughout the state. This also allows the firefighters to meet their 12-hour school requirement placed on them every 3 years.

Total training hours in 2010:

3,354

2010 Training Hours

Topic	Classes	Total Attendees	Total Training Hours
Business Meeting	11	366	454
Officer Meeting	7	58	121
Aerial Truck Training	3	8	9
Apparatus Training (Pumping/Driving)	6	47	56
Confined Space Rescue	1	26	54
Firefighter I Classes	12	82	283
Firefighter II Classes	5	31	60
First Responder Training	4	119	240
Hazardous Materials (Operations)	4	105	210
Hazardous Materials (Decontamination)	2	35	60
HEAT Monthly Training	5	23	43
Highway Safety	1	30	56
Hose Testing	2	73	185
House Burn (Live Burn)	1	35	165
House Training (Live Training Evolutions)	3	75	199
Hydrant Hook-Ups/Hose Lays/Nozzles	2	70	124
Leadership	3	28	170
Liquid Propane Burn	1	34	77
Mentoring Program	2	13	19
MPCA Workshop	1	3	10
Physical Exams & Fit Testing	1	33	33
Pre-Incident Planning	6	34	34
Positive Pressure Ventilation	1	14	84
Public Education Training	1	23	33
Pump Testing	1	2	4
Rope Rescue	1	10	90
SCBA	3	50	112
Search & Rescue	1	36	69

2010 Training Hours

Topic	Classes	Total Attendees	Total Training Hours
Sky Warn	1	2	2
Strategies/Tactics for Initial Company Ops	1	2	24
Technical Rescue Team Monthly Training	12	77	220
Yellow Ribbon	1	30	44
Miscellaneous Trainings	2	5	11



Attendance Requirements

Willmar firefighters must attend 45% of all full department fire calls and 70% of all full-department training drills.

The following are 2010 Company average percentages for the Willmar Fire Department:

<i>Fire Calls</i>	
Chief Officers	66.2%
Company 7	60.4%
Company 8	51.8%
Company 9	60.8%

<i>Training</i>	
Chief Officers	85.5%
Company 7	84.7%
Company 8	80.6%
Company 9	88.9%

Annual Statistics

	<u>2006</u>	<u>2007</u>	<u>2008</u>	<u>2009</u>	<u>2010</u>
<u>Total Calls</u>	313	324	318	369	304
<u>Average Response Time</u> 'Out the Door'	4:13	4:12	4:11	4:35	4:43
<u>Average Call Time</u> (Minutes)	35	33	31	41	35
<u>Average Firefighters</u> (On Scene Response)	11	11	10	9	10
<u>Average Miles to Scene</u>	4.1	4.1	3.9	4.9	4.1
<u>Water Used</u> (Gallons)	44,426	248,517	73,126	182,055	60,824
<u>City Firefighting Hours</u>	6,200	6,582	5,991	5,255	4,497
<u>Rural Firefighting Hours</u>	159	459	616	252	191
<u>Mutual Aid Hours</u>	266	202	209	742	141
<u>Battalion Hours</u>	910	1,161	667	1,338	1,157
<u>Estimated Dollar Loss</u>	\$ 242,000	\$1,398,400	\$ 573,200	\$ 417,200	\$ 508,300

Injuries:

- **1 On-Scene Firefighter Exposure**
- **0 Firefighter Training Injuries**
- **1 Fire Incident Resulting in a Civilian Death**
 - Willmar Police Department and Willmar Ambulance Service had responded to a report of a burn injury
 - Willmar Fire Department was not contacted until later when the State Fire Marshal's Office had contacted us with questions about the incident.

Equipment Used in 2010

Hose Laid (Feet)	
1"	150
1.5"	850
1.75"	10,330
2.5"	2,200
5"	3,575
Other Equipment	
Ladders (total feet used)	670
Hydrant Connections	19
Salvage Covers	6
Generators	45
Air Packs Used	273
Rescue Saws	17
Press Water	18
Flood Lights	46
PPV Fans	49
Air Monitors	21
Absorbent Floor Dry-Bags	65
Thermal Imaging Cameras	18
Brooms	18
Shop Vacuums	4
Axes	3
Pike Poles	17
PPV Blowers	52

WFD Response Area

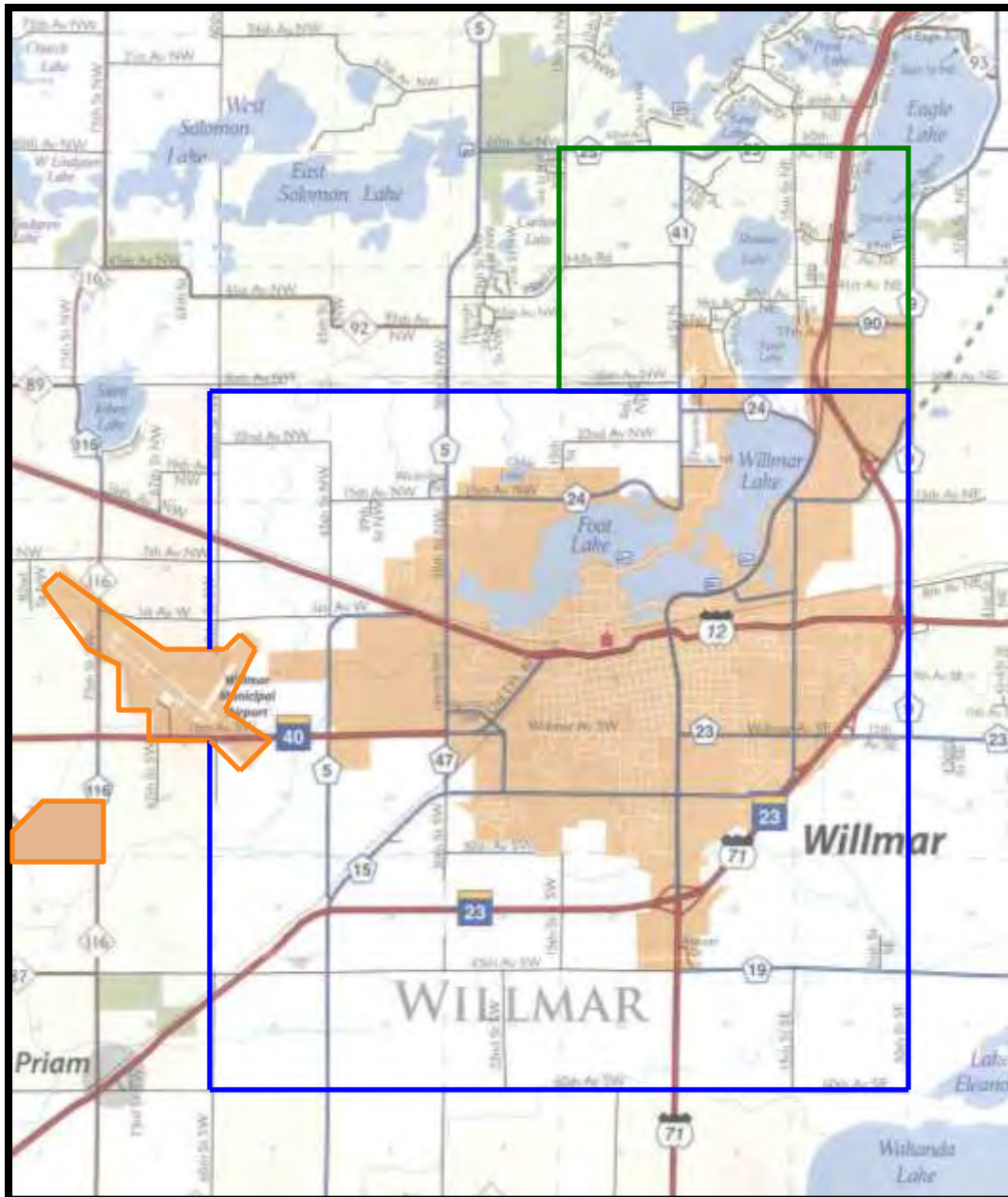

The **orange** shaded areas represent Willmar city limits, which is fully-protected by the fire department.

The area outlined in **blue** represents Willmar Township. The fire department provides services to this area under a fire protection agreement.

The area outlined in **green** represents Willmar Fire Department's response area located in Dovre Township. This area is also covered by a fire protection agreement.

2010 Township Calls

A fire protection agreement exists between the City of Willmar and each of the townships noted below.

For each rural alarm, fire department staff provides a *Statement of Rural Fire Services Rendered* to the City Clerk's office to be submitted to the appropriate Township.

Listed below are the rural alarms that occurred in 2010:

Dovre Township					
Date	Location	Description	Firefighters Responding	Call Hours	Hours Paid
1/4/10	Horizon Hills Rd & 15 th St.	Snowmobile Fire	20	1	20
4/1/10	296 NW 30 th St.	Brush/Grass Fire	18	2	36
6/6/10	5870 N 1 st St.	Vehicle Accident (Cancelled)	29	1	29
8/18/10	N Hwy 71 & 48 th Ave.	Vehicle Accident	16	2	32

Willmar Township					
Date	Location	Description	Firefighters Responding	Call Hours	Hours Paid
1/22/10	SW 19 th Ave. & 30 th St.	Vehicle Accident	9	1	9
2/7/10	SW Hwy 23 & Co. Rd. 5	Vehicle Accident	16	2	32
8/10/10	SW Hwy 23 & Co. Rd. 5	Vehicle Accident	19	1	19

City / Rural Comparison

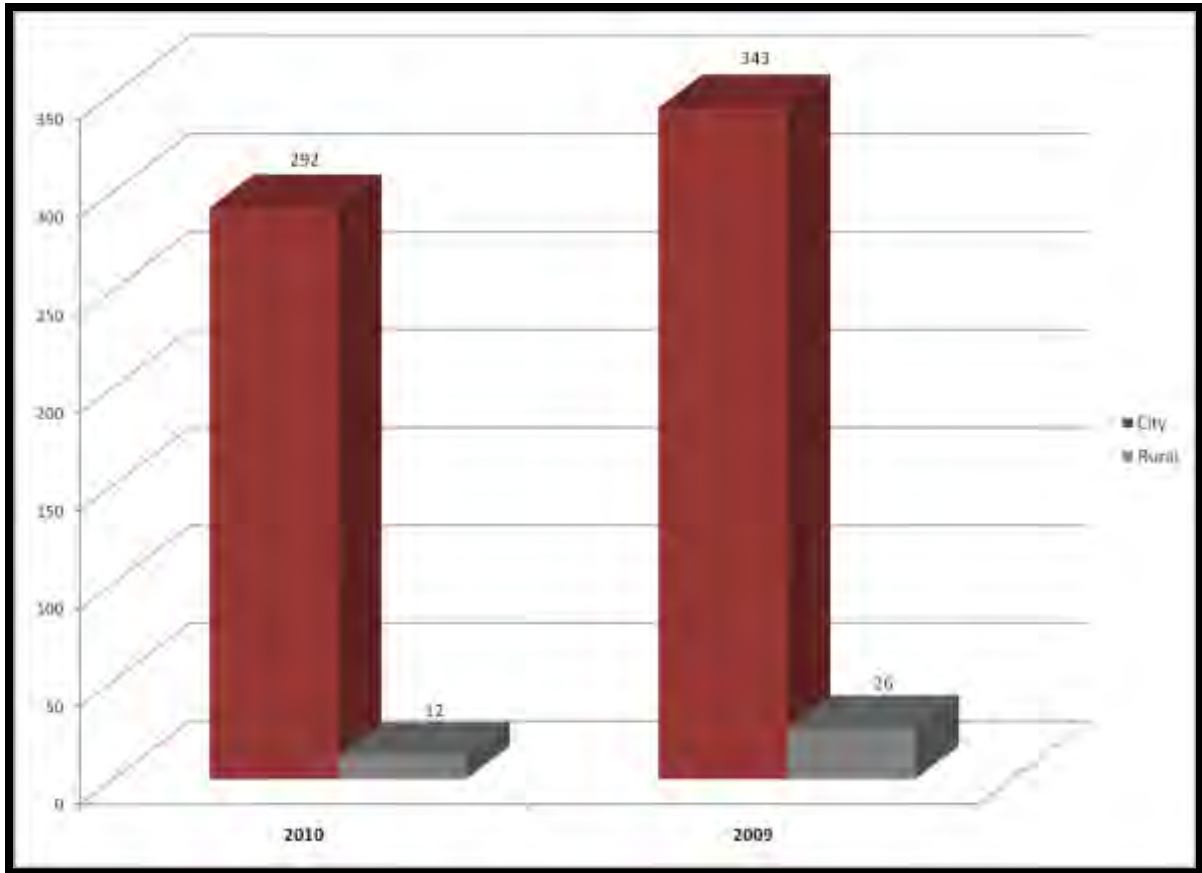

Year	City	Rural*	Total
2010	292	12	304
2009	343	26	369
2008	293	25	318
2007	305	19	324
2006	297	16	313
2005	309	7	316
2004	301	10	311
2003	337	6	343
2002	288	18	306
2001	331	14	345

*Also includes mutual aid calls outside City limits

2010 Mutual Aid

The fire departments throughout Kandiyohi County and the surrounding area provide assistance to each other in the form of manpower and equipment.

Mutual aid is requested for a variety of reasons including the need for water, manpower or equipment, a department already being engaged in a separate incident, weather factors or the fire is just too large.

Mutual Aid Given

Date	Department	Description
3/26/10	Kandiyohi	Building fire (cancelled)
5/28/10	Spicer	Rescue (cancelled)
10/6/10	New London	Chemical spill
11/3/10	Atwater	Grain bin fire

Mutual Aid Received

Date	Department(s)	Description
3/27/10	Kandiyohi, Pennock	Building fire
4/1/10	Spicer	Brush fire
4/20/10	Kandiyohi, Spicer	Brush fire
8/17/10	Pennock, Raymond	Building fire
8/30/10	Pennock, Raymond	Building fire
10/27/10	Pennock	Manpower for alarm (WFD already on a call)
12/17/10	Pennock, Raymond	Building fire

2010 Incident Types

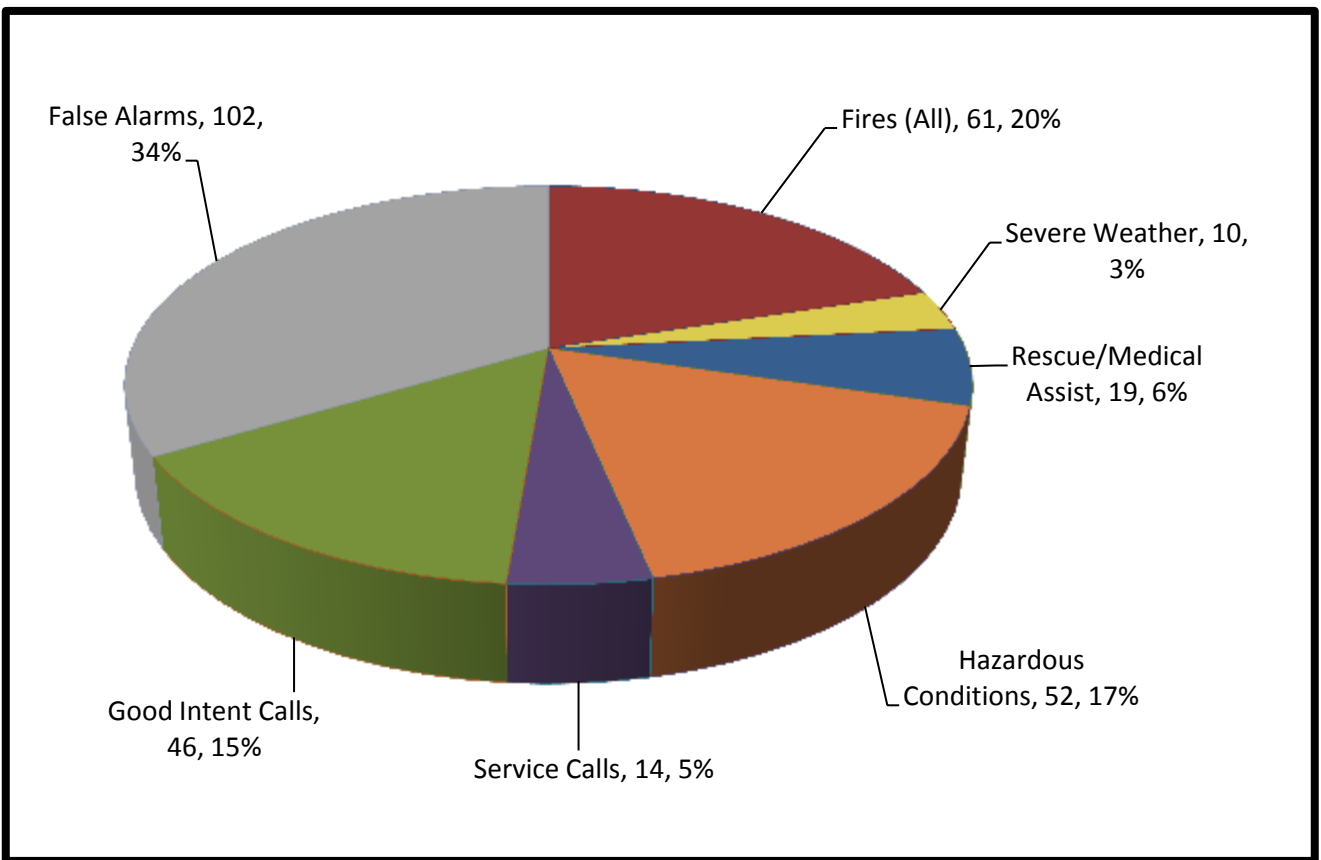

2010 False Alarms

As shown above, approximately one-third of our calls turn out to be false alarms. The fire department allows 5 false alarms at each address per year (July 1 through June 30). Each additional false alarm costs the venue \$250.

Most false alarms are caused by faulty alarm/sprinkler systems or user errors.

During 2010, the Willmar Fire Department responded to 102 false alarms. 15 false alarms were billed out and 1 was suspected of being malicious.

Fire Origin Report

The following lists the areas in which fires were suspected to be ignited during 2010.

Fortunately, many of these fires were minor and extinguished prior to the fire department's arrival and had no significant dollar loss.

Area	#	% of Fires	Est. \$ Loss	% of Loss
Exterior stairway, ramp or fire escape	1	2.8 %	\$ 25,000	4.9 %
Egress/exit, other	1	2.8 %	20,000	3.9 %
Common room, den, family room	1	2.8 %	34,000	5.9 %
Bedroom - < 5 persons	2	5.7 %	145,000	28.8 %
Cooking area, kitchen	2	5.7 %	52,000	10.3 %
Storage room, area, tank or bin	1	2.8 %	3,200	0.6 %
Closet	1	2.8 %	3,000	0.6 %
Vehicle storage area, carport, garage	5	14.3 %	121,000	24.0 %
Enclosure, pressurized air	1	2.8 %	35,000	6.9 %
Attic	2	5.7 %	11,000	2.2 %
Other vehicle area	1	2.8 %	-	-
Operator/passenger area of vehicle	1	2.8 %	2,000	0.4 %
Cargo/trunk area	1	2.8 %	16,000	3.2 %
Engine area	8	22.8 %	25,000	4.9 %
Outside area	2	5.7 %	100	0.1 %
Railroad right of way	1	2.8 %	-	-
Outside open area	1	2.8 %	2,000	0.4 %
Wildland, wooded area	1	2.8 %	-	-
Multiple areas	1	2.8 %	14,000	2.8 %
Undetermined	1	2.8 %	-	-
Total Fires Reported	35		\$ 508,300	

2010 Large Dollar Loss Report

Description	Address	Date	Est. \$ Loss
House Fire	2208 SW 23 rd St.	9/9/10	\$ 100,000
House Fire	1404 SW 7 ½ St.	11/26/10	\$ 50,000
House Fire	305 SE Robert St.	3/27/10	\$ 45,000
Multiple Garage Fires	510 & 604 SW 9 th St.	6/12/10	\$ 41,000
Air Handler Fire	2011 NW Gorton Ave.	3/24/10	\$ 35,000

2010 Property Report

Property Type	#	% of Calls	Est. \$ Loss	% of Loss
Assembly				
Church	1	0.32 %		
Public or government	2	0.65 %		
Museum	1	0.32 %		
Courthouse	1	0.32 %		
Restaurant or cafeteria	1	0.32 %		
Airport passenger terminal	1	0.32 %		
	7	2.30 %	\$ 0	0.00 %
Educational				
Elementary school, including kindergarten	4	1.31 %		
High school, junior high school	5	1.64 %		
Adult education center, college classroom	5	1.64 %		
Day care in commercial property	2	0.65 %		
	16	5.26 %	\$ 0	0.00 %
Health Care, Detention & Correction				
Health care, detention & correction, other	1	0.32 %		
24-hour care nursing homes	8	2.63 %		
Mental retardation/development disability	3	0.98 %		
Alcohol or substance abuse recovery center	7	2.30 %		
Hospital	16	5.26 %		
Clinics	3	0.98 %		
Reformatory, juvenile detention center	2	0.65 %		
Police station	1	0.32 %		
	41	13.48 %	\$ 0	0.00 %
Residential				
Residential, other	1	0.32 %		
1 or 2 family dwelling	54	17.76 %	251,100	49.40 %
Multifamily dwelling	34	11.18 %	14,200	2.79 %
Hotel/motel, commercial	6	1.97 %		
Dormitory-type residence, other	1	0.32 %		
	96	31.57 %	\$ 265,300	52.19 %

Property Type	#	% of Calls	Est. \$ Loss	% of Loss
Mercantile, Business				
Mercantile, business, other	2	0.65 %		
Specialty shop	1	0.32 %		
Professional supplies, services	1	0.32 %		
Motor vehicle or boat sales/services	1	0.32 %	14,000	2.75 %
General retail	3	0.98 %	7,000	1.38 %
Department or discount store	5	1.64 %		
Bank	4	1.31 %		
Business office	4	1.31 %	25,000	4.91 %
	21	6.90 %	\$ 46,000	9.05 %
Industrial, Utility, Defense, Agricultural, Mining				
Energy production plant	1	0.32 %		
Laboratory	4	1.31 %		
Computer center	1	0.32 %		
Sanitation utility	2	0.65 %		
	8	2.63 %	\$ 0	0.00 %
Manufacturing, Processing				
Manufacturing, processing	6	1.97 %	35,000	6.89 %
	6	1.97 %	\$35,000	6.89 %
Storage				
Outbuilding or shed	2	0.65 %	29,000	5.71 %
Parking garage (detached residential garage)	3	0.98 %	84,000	16.53 %
Parking garage, other	1	0.32 %	11,000	2.16 %
Warehouse	2	0.65 %		
	8	2.63 %	\$ 124,000	24.40 %

Property Type	#	% of Calls	Est. \$ Loss	% of Loss
Outside or Special Property				
Other outside or special property	5	1.64 %		
Open land or field	3	0.98 %		
Vacant lot	1	0.32 %		
Beach	1	0.32 %		
Graded and cared-for plots of land	2	0.65 %	2,000	0.39 %
Railroad right-of-way	1	0.32 %		
Street, other	2	0.65 %		
Highway or divided highway	22	7.23 %	16,000	3.15 %
Residential street, road or driveway	24	7.89 %	2,000	0.39 %
Street or road in commercial area	19	6.25 %		
Vehicle parking area	8	2.63 %	18,000	3.54 %
Aircraft taxiway	1	0.32 %		
Pipeline, power line or other utility right-of-way	2	0.65 %		
	91	29.93 %	\$ 38,000	7.47 %
Miscellaneous				
No property use reported	5	1.64 %		
Other property use	5	1.64 %		
	10	3.30 %	\$ 0	0.00 %
TOTALS	304		\$ 508,300	

Alarms by Month

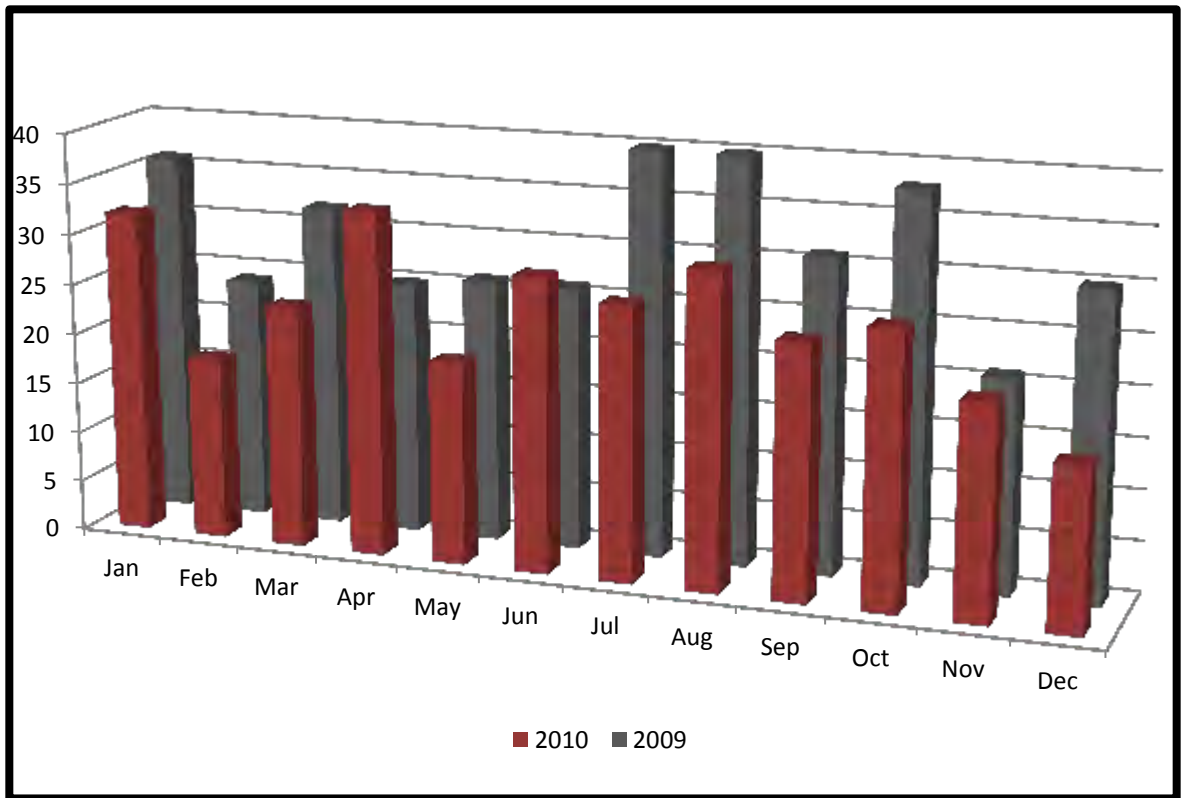

Month	2006	2007	2008	2009	2010
January	14	17	19	36	32
February	18	23	27	24	18
March	29	28	20	32	24
April	19	19	20	25	34
May	26	19	33	26	20
June	30	34	28	26	29
July	26	39	28	40	27
August	25	29	33	40	31
September	29	32	23	31	25
October	39	25	28	38	27
November	30	28	26	21	21
December	27	31	33	30	16

Alarms by Day

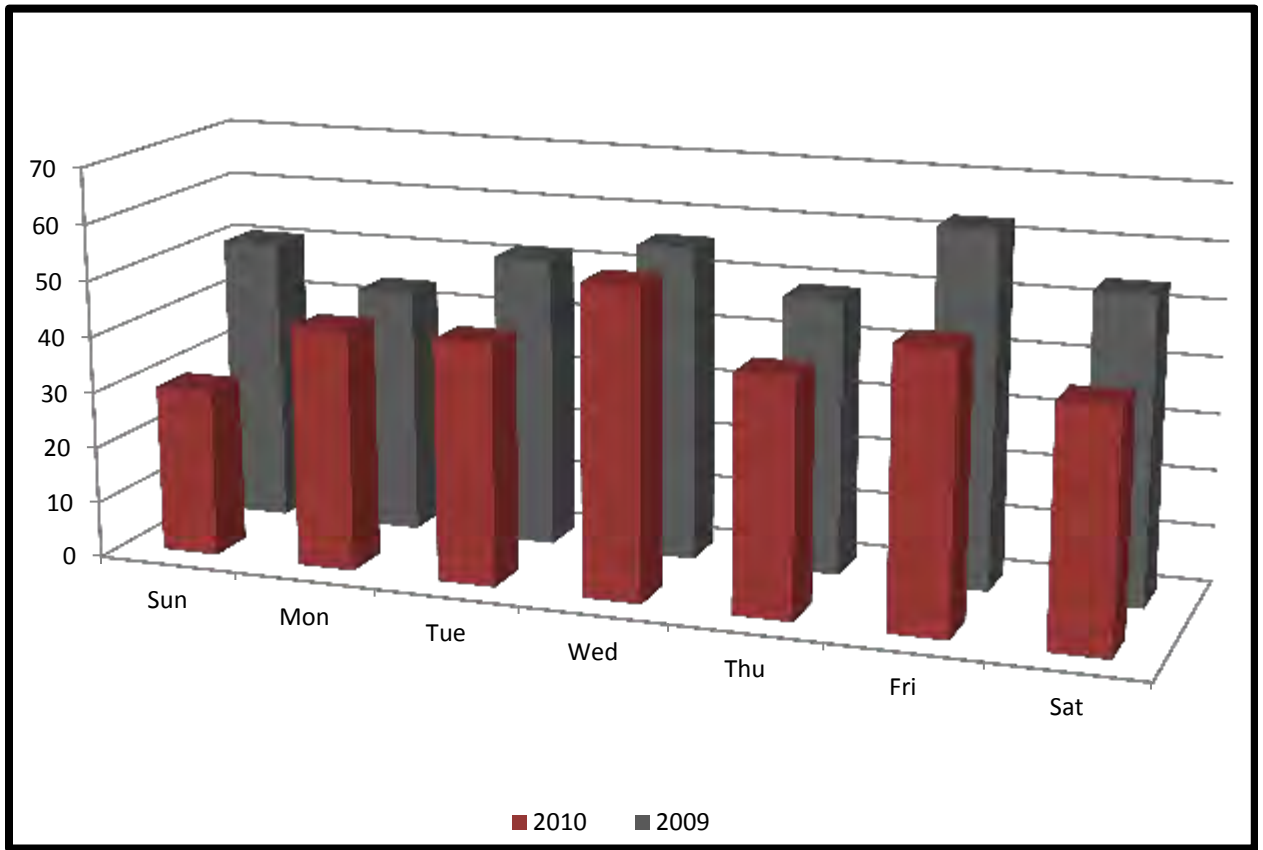

Day	2006	2007	2008	2009	2010
Sunday	39	48	42	51	30
Monday	45	46	50	44	43
Tuesday	45	51	32	52	43
Wednesday	42	47	39	56	55
Thursday	54	53	58	49	42
Friday	48	40	61	63	49
Saturday	40	39	36	54	42

Alarms by Hour

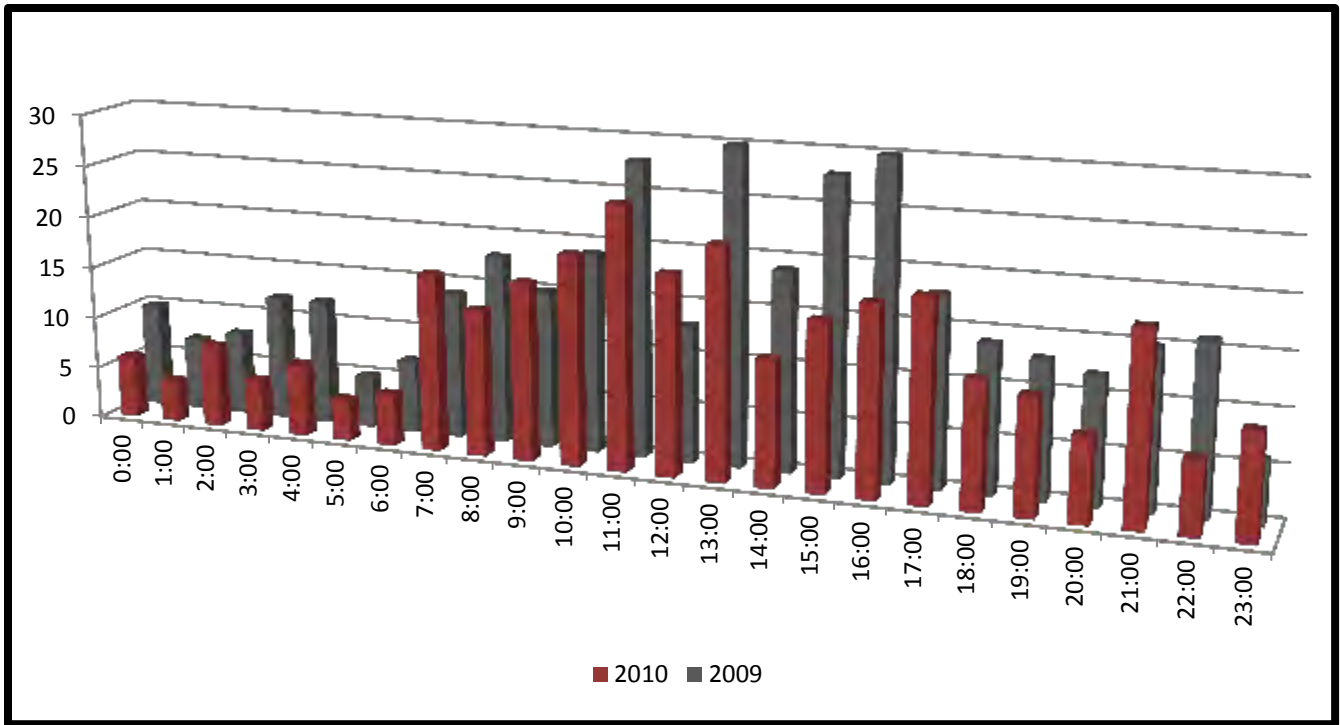

Time	2006	2007	2008	2009	2010
0:00	5	11	2	10	6
1:00	7	7	7	7	4
2:00	6	6	7	8	8
3:00	5	3	5	12	5
4:00	9	6	7	12	7
5:00	3	3	2	5	4
6:00	7	7	8	7	5
7:00	10	11	9	14	17
8:00	12	11	16	18	14
9:00	16	9	6	15	17
10:00	16	21	19	19	20
11:00	20	25	23	28	25
12:00	17	28	12	13	19
13:00	24	24	24	30	22
14:00	24	21	25	19	12
15:00	16	23	21	28	16
16:00	15	18	20	30	18
17:00	22	16	16	18	19
18:00	11	19	20	14	12
19:00	17	18	15	13	11
20:00	14	13	14	12	8
21:00	17	7	13	15	18
22:00	13	10	12	16	7
23:00	7	7	15	6	10

2010 Incident List

Incident	Date	Time	Address	Est. \$ Loss
1	1/1/10	13:30	400 NW 15th Ave.	
2	1/3/10	21:40	4089 SE Abbott Dr.	
3	1/4/10	19:06	NW Horizon Hills Rd. & 15th St.	
4	1/4/10	20:09	1801 NE Technology Dr.	
5	1/5/10	21:10	N Hwy 71 & 10th St.	
6	1/6/10	16:20	1400 SW 22nd St.	
7	1/6/10	21:29	316 SE Robert St.	
8	1/7/10	22:19	1217 SW Litchfield Ave.	
9	1/7/10	23:50	515 SW 2nd St.	
10	1/8/10	9:10	301 SW Becker Ave.	
11	1/10/10	7:57	2707 SW 6th St.	
12	1/11/10	11:54	1804 NE Civic Center Dr.	
13	1/13/10	15:08	1801 NE Technology Dr.	
14	1/13/10	23:49	2930 SW 19th Ave.	
15	1/14/10	13:30	1300 SW 22nd St.	
16	1/16/10	10:12	115 SE Becker Ave.	
17	1/16/10	13:26	N Hwy 71 & 26th Ave.	
18	1/16/10	13:54	1550 N 1st St.	
19	1/16/10	21:42	630 SE 19th St.	
20	1/18/10	9:04	SE 19th Ave. & 9th St.	
21	1/19/10	13:35	1511 NE 2nd St.	
22	1/22/10	15:25	1400 SW 22nd St.	
23	1/22/10	16:30	SW 19th Ave. & 30th St.	
24	1/23/10	16:59	317 NW 7th St.	
25	1/23/10	17:39	1425 SE Dana Dr.	3,000.00
26	1/26/10	6:30	2707 SW 6th St.	
27	1/26/10	19:10	430 NW 30th St.	
28	1/27/10	0:43	1103 SE Becker Ave.	
29	1/27/10	8:28	721 SE Augusta Ave.	
30	1/28/10	14:58	SE 2nd St. & Augusta Ave.	
31	1/28/10	17:14	1605 S 1st St.	
32	1/29/10	5:43	2500 SW Airport Dr.	
33	2/2/10	9:25	SW 6th St. & Willmar Ave.	
34	2/2/10	11:05	1409 SW 7th St.	
35	2/2/10	13:06	415 SW 6th St.	

Incident	Date	Time	Address	Est. \$ Loss
36	2/4/10	14:19	SW 6th St. & Minnesota Ave.	
37	2/7/10	16:23	W Hwy 23 & Co. Rd. 5	
38	2/8/10	19:05	703 SW 3rd St.	2,000.00
39	2/11/10	6:32	SW Trott Ave. & 23rd St.	
40	2/12/10	15:11	1610 E Hwy 12	
41	2/14/10	9:36	1109 SE 9th St.	
42	2/17/10	7:33	W Hwy 12 & Co. Rd. 5	
43	2/17/10	15:54	214 SW 3rd St.	25,000.00
44	2/17/10	17:07	1820 SE Becker Ave.	
45	2/19/10	14:03	N Hwy 71 & Civic Center Dr.	
46	2/19/10	18:06	613 SW Richland Ave.	
47	2/21/10	22:30	1008 SE Irene Ave.	
48	2/22/10	8:21	1112 NW Lake Ave.	
49	2/23/10	12:15	1305 S 1st St.	
50	2/23/10	14:09	1601 SW 5th St.	
51	3/2/10	7:54	715 SE Olena Ave.	
52	3/3/10	10:43	611 SW 4th St.	2,000.00
53	3/6/10	10:14	2403 SW Kenwood Dr.	
54	3/8/10	4:44	1225 SW Quincy Ave.	
55	3/8/10	10:11	101 SW Willmar Ave.	
56	3/8/10	15:45	315 SW 12th St.	
57	3/10/10	11:04	315 SW 12th St.	
58	3/12/10	2:19	1815 SE 7th Ave.	
59	3/12/10	11:57	1801 NE Technology Dr.	
60	3/13/10	6:25	W Hwy 12 & Benson Ave.	
61	3/15/10	8:22	301 SW Becker Ave.	
62	3/17/10	7:33	1801 NE Technology Dr.	
63	3/18/10	4:54	1401 SW 5th St.	
64	3/19/10	21:41	502 SW 2nd St.	
65	3/19/10	22:18	1128 SW Florence Ln.	
66	3/20/10	11:47	SW 5th St. & Becker Ave.	
67	3/22/10	9:21	1125 SE 9th St.	
68	3/23/10	17:47	328 SW 4th St. #301	
69	3/24/10	13:11	2011 NW Gorton Ave.	35,000.00
70	3/26/10	8:50	601 SE 4th St.	100.00
71	3/26/10	11:21	3091 SE 15th Ave. (Kandiyohi)	
72	3/27/10	11:01	305 SE Robert St.	45,000.00
73	3/28/10	15:59	415 SW Rice Ave.	

Incident	Date	Time	Address	Est. \$ Loss
74	3/28/10	18:53	1103 SE Becker Ave.	
75	4/1/10	11:20	296 NW 30th Ave.	
76	4/1/10	11:22	1801 NE Technology Dr.	
77	4/1/10	18:21	2201 NE 23rd St.	
78	4/2/10	11:30	S 1st St. & Trott Ave.	
79	4/2/10	13:39	511 SE Julii St.	
80	4/3/10	13:58	320 SE Robert St.	
81	4/7/10	8:05	1801 NE Technology Dr.	
82	4/8/10	10:31	N Hwy 71 & Co. Rd. 23	
83	4/8/10	10:59	2704 SW 15th St.	
84	4/9/10	11:50	913 SW 13th Ave.	
85	4/12/10	21:52	1419 SW Kandiyohi Ave.	20,000.00
86	4/13/10	2:45	824 SW 7th St.	
87	4/13/10	4:46	209 SE Willmar Ave.	
88	4/13/10	10:35	SW Hwy 23 & Co. Rd. 5	
89	4/13/10	11:58	209 SE Willmar Ave.	
90	4/13/10	14:43	300 NW 7th St.	
91	4/13/10	20:08	SW 9th St. & 14th Ave.	
92	4/14/10	8:25	925 SE Becker Ave.	
93	4/15/10	7:47	W Hwy 12 & Benson Ave.	
94	4/15/10	12:53	1120 SW Becker Ave.	
95	4/15/10	13:54	E Hwy 12 & Lakeland Dr.	
96	4/16/10	8:41	912 SE 5th St.	
97	4/16/10	11:56	6600 SW 15th Ave.	
98	4/17/10	18:35	311 NW 8th St.	
99	4/19/10	11:04	1804 NE Civic Center Dr.	
100	4/20/10	19:59	621 NE Hwy 71	
101	4/21/10	9:09	315 SW 12th St.	
102	4/23/10	10:13	1707 NE 18th St.	
103	4/23/10	14:41	316 SW 4th St.	
104	4/25/10	13:53	302 SW 4th St.	
105	4/27/10	12:55	SW Trott Ave. & 16th St.	
106	4/28/10	7:57	NE Civic Center Dr. & Arena Dr.	
107	4/28/10	10:31	1201 SW Monongalia Ave.	
108	4/28/10	11:14	300 NW 7th St.	
109	5/1/10	16:42	1103 SE Becker Ave.	
110	5/1/10	19:48	401 SW 15th St.	
111	5/3/10	21:26	300 NW 7th St.	
112	5/5/10	12:16	511 SE Lakeland Dr.	

Incident	Date	Time	Address	Est. \$ Loss
113	5/5/10	15:35	SW 19th Ave. & Co. Rd. 5	
114	5/5/10	18:00	3330 S 1st St.	
115	5/6/10	7:41	1801 NE Technology Dr.	
116	5/14/10	2:46	600 SW 13th St.	13,000.00
117	5/18/10	19:57	803 SW 13th St.	2,000.00
118	5/19/10	2:48	625 SW Litchfield Ave.	14,000.00
119	5/19/10	9:40	3330 S 1st St.	3,000.00
120	5/20/10	7:18	502 SW 2nd St.	
121	5/20/10	20:19	400 SW 15th Ave.	
122	5/21/10	3:40	1226 SE Dana Dr.	10,000.00
123	5/21/10	13:09	301 SW Becker Ave.	
124	5/25/10	1:18	524 SE Julii St.	
125	5/28/10	15:13	11600 Indian Beach Rd. (Spicer)	
126	5/29/10	12:34	202 SE 19th Ave.	
127	5/29/10	17:15	901 NW 7th St.	
128	5/29/10	22:15	1400 NE Lakeland Dr.	
129	6/1/10	12:19	700 NW Ella Ave.	
130	6/3/10	2:29	2304 SE 3rd Ave.	
131	6/5/10	2:02	815 SE 3rd St.	
132	6/6/10	21:50	5870 N 1st St.	
133	6/7/10	12:56	405 SW 15th Ave.	
134	6/8/10	0:53	804 SE Willmar Ave.	
135	6/12/10	2:28	604 SW 9th St.	41,000.00
136	6/14/10	9:48	304 SW 4th St.	
137	6/14/10	17:05	300 NW 7th St.	
138	6/16/10	11:10	SW 5th St. & Kandiyohi Ave.	
139	6/17/10	9:40	300 NW 7th St.	
140	6/18/10	8:42	2101 NW 15th Ave.	
141	6/18/10	16:25	1521 SW 30th St.	3,000.00
142	6/20/10	7:48	2201 SE 10th Ave.	
143	6/20/10	21:03	2020 SW 7th St.	
144	6/22/10	3:39	1703 NE Technology Dr.	
145	6/22/10	4:21	300 NW 7th St.	
146	6/22/10	9:36	1700 NE Technology Dr.	
147	6/23/10	11:05	2101 NW 15th Ave.	
148	6/24/10	15:58	915 S 1st St.	
149	6/24/10	18:02	N Hwy 71 & Civic Center Dr.	
150	6/25/10	16:35	Weather Watch	

Incident	Date	Time	Address	Est. \$ Loss
151	6/26/10	3:04	601 SE 4th St.	
152	6/26/10	18:10	Weather Watch	
153	6/27/10	13:01	301 SW Becker Ave.	
154	6/27/10	16:03	301 SW Becker Ave.	
155	6/29/10	16:10	1605 S 1st St.	
156	6/29/10	20:24	1605 S 1st St.	
157	6/30/10	9:32	100 NW 10th St.	
158	7/2/10	15:02	Hwy 23 & Willmar Ave.	16,000.00
159	7/2/10	16:52	2100 E Hwy 12	
160	7/4/10	5:57	1409 SW 5th St.	
161	7/5/10	14:39	1st St. & Litchfield Ave.	
162	7/5/10	16:46	SW 4th St. & Willmar Ave.	
163	7/6/10	16:18	2101 NW 15th Ave.	
164	7/7/10	6:55	1801 NE Bio Tech Dr.	
165	7/8/10	18:42	N Hwy 71 & Co. Rd. 90	
166	7/8/10	18:53	1605 S 1st St.	
167	7/9/10	9:08	1300 SW 22nd St.	
168	7/10/10	4:06	220 NW 30th St.	26,000.00
169	7/10/10	21:30	Weather Watch	
170	7/11/10	13:17	300 NW 7th St.	
171	7/12/10	19:41	2101 NW 15th Ave.	
172	7/14/10	16:24	Weather Watch	
173	7/17/10	13:21	Weather Watch	
174	7/17/10	17:49	Weather Watch	
175	7/17/10	20:09	2701 NE 30th St.	
176	7/18/10	0:19	2100 E Hwy 12	
177	7/19/10	10:08	107 NW 15th Ave.	
178	7/19/10	13:25	301 SW Becker Ave.	
179	7/22/10	18:07	1117 SE Trott Ave.	
180	7/27/10	17:51	Weather Watch	
181	7/27/10	20:00	115 SE Becker Ave.	
182	7/28/10	10:26	1801 Bio Tech Ave.	
183	7/28/10	13:28	1801 Bio Tech Ave.	
184	7/30/10	7:36	408 NW 34th St.	
185	8/1/10	10:43	512 SE 21st St.	
186	8/1/10	12:44	512 SE 21st St.	
187	8/1/10	14:14	SE Lakeland Dr. & Willmar Ave.	
188	8/2/10	16:55	SW 19th Ave. & 6th St.	

Incident	Date	Time	Address	Est. \$ Loss
189	8/2/10	17:49	1109 SE 9th St.	
190	8/4/10	1:34	1012 SE 3rd St.	
191	8/9/10	21:49	1400 NE Lakeland Dr. Lot 65	
192	8/10/10	12:02	SW Hwy 23 & Co. Rd. 5	
193	8/10/10	12:06	301 SW Becker Ave.	
194	8/11/10	23:54	1012 SE 3rd St.	
195	8/12/10	18:36	Weather Watch	
196	8/12/10	23:13	Weather Watch	
197	8/13/10	14:19	420 NW 30th St.	
198	8/16/10	15:45	300 NW 7th St.	
199	8/17/10	16:17	609 SW 18th St.	11,000.00
200	8/17/10	21:03	301 SW Becker Ave.	
201	8/18/10	7:38	N Hwy 71 & 48th Ave.	
202	8/18/10	8:28	1801 NE Technology Dr.	
203	8/20/10	10:28	1242 SW Quincy Ave.	
204	8/20/10	22:30	N Co. Rd. 5 & 15th Ave.	
205	8/21/10	7:30	228 NE Porto Rico St.	
206	8/23/10	23:26	209 SE Willmar Ave.	
207	8/25/10	21:02	401 SE Lakeland Dr.	
208	8/26/10	11:19	301 SW Becker Ave.	
209	8/27/10	14:32	1721 NE 18th St.	
210	8/28/10	12:59	806 SE 2nd St.	
211	8/29/10	23:07	614 SW 18th St.	
212	8/30/10	20:15	601 SW 18th St.	11,000.00
213	8/30/10	22:19	Weather Watch	
214	8/31/10	11:51	1017 S 1st St.	
215	8/31/10	13:14	SW 4th St. & Robbins Ave.	
216	9/1/10	17:55	401 NW 33rd St.	
217	9/2/10	7:47	NW 15th Ave.	
218	9/3/10	0:38	401 SE Lakeland Dr.	
219	9/3/10	12:57	SW Co. Rd. 5 & Hwy 40	
220	9/4/10	10:59	1810 SE Becker Ave.	
221	9/4/10	17:42	300 NW 7th St.	
222	9/5/10	10:51	1800 NE Technology Dr.	
223	9/5/10	14:35	NW 30th St. & 15th Ave.	
224	9/6/10	8:45	501 SW 28th Ave.	
225	9/9/10	11:20	2208 SW 23rd St.	100,000.00
226	9/9/10	17:14	2208 SW 23rd St.	

Incident	Date	Time	Address	Est. \$ Loss
227	9/9/10	17:35	301 SW Becker Ave.	
228	9/10/10	13:23	3000 SW 75th St.	
229	9/11/10	14:38	E Hwy 12 & Lakeland Dr.	
230	9/12/10	3:14	1409 SW 5th St.	
231	9/13/10	12:30	N Hwy 71 & 37th Ave.	
232	9/14/10	9:33	1610 E Hwy 12	
233	9/16/10	3:29	2609 NW 15th Ave.	
234	9/16/10	17:29	320 NE High Ave.	
235	9/22/10	10:05	1801 NE Technology Dr.	
236	9/22/10	21:31	555 SW 15th Ave.	
237	9/22/10	21:59	1801 NE Technology Dr.	
238	9/26/10	8:48	Hwy 71/23 Bypass S	
239	9/30/10	9:04	201 SE Willmar Ave.	
240	9/30/10	22:28	1300 SE 5th St.	
241	10/2/10	10:27	700 SE 19th Ave.	
242	10/2/10	17:30	225 SE 28th St.	
243	10/3/10	1:23	307 SW 4th St.	
244	10/4/10	15:54	1105 SW Richland Ave.	
245	10/6/10	8:06	2505 SW Willmar Ave.	
246	10/6/10	9:07	301 SW Becker Ave.	
247	10/6/10	15:55	219 Main St. (New London)	
248	10/6/10	16:18	2800 S 1st St.	
249	10/13/10	16:08	6600 SW 15th Ave.	
250	10/15/10	12:46	1604 S 1st St.	
251	10/16/10	4:23	2100 E Hwy 12	
252	10/16/10	5:14	2100 E Hwy 12	
253	10/16/10	15:04	2500 SW Airport Dr.	
254	10/18/10	13:36	SW 5th St. & Kandiyohi Ave.	
255	10/18/10	14:41	4100 S 1st St.	
256	10/21/10	18:18	SE Lower Trentwood Cir.	2,000.00
257	10/21/10	19:50	2100 E Hwy 12	
258	10/23/10	19:35	420 SW Minnesota Ave.	
259	10/25/10	7:49	1550 N 1st St.	
260	10/25/10	11:47	2800 S 1st St.	
261	10/25/10	17:33	1401 SW 5th St.	
262	10/26/10	7:25	301 SW Becker Ave.	
263	10/27/10	7:13	428 SE Litchfield Ave.	
264	10/27/10	7:28	301 SW Becker Ave.	
265	10/28/10	19:01	1126 SW Benson Ave.	

Incident	Date	Time	Address	Est. \$ Loss
266	10/30/10	19:07	SE Willmar Ave. & 10th St.	
267	10/31/10	21:35	1801 NE Technology Dr.	
268	11/1/10	11:13	1801 NE Technology Dr.	
269	11/2/10	15:41	1550 N 1st St.	
270	11/3/10	18:35	17025 NE Hwy 12 (Atwater)	
271	11/5/10	21:30	SW 6th St. & 19th Ave.	
272	11/6/10	0:08	400 SW 15th Ave.	
273	11/8/10	8:10	1800 SW 19th Ave.	
274	11/12/10	20:31	S 1st St. & 19th Ave.	
275	11/13/10	17:47	S 1st St. & Willmar Ave.	
276	11/16/10	23:20	1718 SW Monongalia Ave.	30,000.00
277	11/17/10	15:32	SW Trott Ave. & 9th St.	
278	11/21/10	1:28	N Hwy 71 & Ella Ave.	
279	11/21/10	5:02	400 SW 15th Ave.	
280	11/21/10	10:27	999 SE Lakeland Dr.	
281	11/22/10	9:52	SW 7th St. & Kandiyohi Ave.	
282	11/23/10	11:24	SE 6th St. & Becker Ave.	
283	11/24/10	12:32	N Hwy 71	
284	11/24/10	23:03	3108 E Eagle Ridge Dr.	
285	11/26/10	2:55	1404 SW 7 1/2 St.	50,000.00
286	11/26/10	10:28	709 SE 4th St.	
287	11/26/10	11:37	1704 SW 22nd Ave.	
288	11/30/10	12:18	SE 3rd St. & Trott Ave.	
289	12/3/10	0:08	905 SE 20th St.	
290	12/4/10	12:26	SW Co. Rd. 5 & Hwy 40	
291	12/6/10	13:31	SE 2nd St. & Augusta Ave.	
292	12/12/10	10:08	421 Benson Ave.	
293	12/13/10	9:06	2101 NW 15th Ave.	
294	12/15/10	17:45	SW 7th St. & Kandiyohi Ave.	
295	12/17/10	4:09	3000 SW 75th St.	
296	12/17/10	6:47	SW Willmar Ave. & Industrial Dr.	
297	12/17/10	16:18	920 SE 2nd St.	30,000.00
298	12/22/10	8:00	N Hwy 71	
299	12/22/10	12:34	301 SW Becker Ave.	
300	12/24/10	12:40	1700 S 1st St.	
301	12/25/10	23:27	1817 SE Olena Ave.	
302	12/27/10	23:04	SE 19th Ave. & 5th St.	
303	12/29/10	11:26	N Hwy 71 & Hwy 12	
304	12/30/10	21:15	N Hwy 71 & 10th St.	