



# ***Willmar Fire Department***

## ***2008 Annual Report***

Established in 1879

# ***About Us***

The Willmar Fire Department is a paid-on-call department. Firefighters are paid an hourly rate at 1-hour increments for fire calls and most training. Members carry tone/voice pagers that alert them when the department is needed for service.

Our department gets paged for a variety of services:

## **Battalion**

- Motor vehicle accidents and vehicle fires: The department is split into two battalion units that alternate responding each month.

## **Weather Watch**

- Willmar firefighters provide weather watch and severe weather standby. We work together with other emergency response agencies including Kandiyohi County Emergency Management to help detect and provide ample warning for severe weather threats.

## **Mutual Aid**

- Other fire departments throughout Kandiyohi County and surrounding areas may request our help at incidents within their jurisdiction.
- Generally, these are large structure or grass fires or other large-scale incidents.

## **Special Teams/Services**

- Hazardous Materials Emergency Assistance Team (HEAT): Comprised of firefighters and other emergency personnel throughout the County.
  - The HEAT team is specially trained to respond to various chemical spills and responds throughout the county or where needed.
- Technical Rescue Team (TRT): Comprised of firefighters and other emergency personnel throughout the County.
  - The TRT team is specially trained in confined space, rope, trench and high angle rescues and responds throughout the county or where needed.

## **Full Department**

- Full department calls make up the remainder of the alarms. These include anything from the routine false alarms to working grass or structure fires.

## ***Fulltime Staff***



**Marv Calvin**  
**Fire Chief/Fire Marshal**  
*January 2000 - Present*



**Rick Johnson**  
Building/Equipment Maintenance  
*October 1984 - Present*



**Terrah Biegert**  
Clerk/Typist  
*February 2005 - Present*

## ***Fire Chief***

The Willmar Fire Chief / Fire Marshal is a full-time position whose immediate supervisor is the City Administrator. The Chief has a wide array of responsibilities, some of which include:

- Overseeing the day to day operations of the department, full-time staff and firefighters
- Assuming Command during emergency responses
- Coordinating the City's emergency management plan
- Managing the department budget
- Ensuring the department and firefighters are in compliance with NFPA (National Fire Protection Association) and OSHA (Occupational Safety and Health Association) standards
- Conducting fire investigations
- Assisting law enforcement officials and the State Fire Marshal's Office with arson investigations
- Enforcing the International Fire Code within the community and issuing corrective orders
- Assisting with building inspections for new construction and remodels
- Inspecting and testing fire alarm and sprinkler systems within the community
- Addressing fire code questions and concerns of the public
- Determining and analyzing City water flow

---

Marv Calvin has been Willmar's Fire Chief/Fire Marshal for 9 years. He has worked in the fire and EMS field for over 31 years.

## ***Willmar Fire Chief History***

1879: Scott Ranson	1929-1933: E.M. Anderson
1888-1889: John Williams	1934-1935: Dwight Johnson
1890: J.L. Hanscom	1936-1938: Oscar Pearson
1891: F.W. Wold	1939-1941: Gaylord Nelson
1892-1893: F.L. Smith	1942-1943: Theo Halvorson
1894-1895: G.P. Karvand	1944-1945: Charles Majerus
1896: E. Christensen	1946-1947: Bob Odell
1897: William A. Sperry	1948-1950: Harold Nelson
1898-1900: Peter Freeberg	1951-1952: Lowell Johnson
1901-1904: William O. Johnson	1953: Ed Erickson
1905: Swan Larson	1954-1955: Harold Holmquist
1906: Ben Benson	1956: Hartley Rykken
1907: Harry Odell	1957-1958: Harold Anderson
1908-1909: Severt Benson	1959: Manny Sjoquist
1910: H.A. Ruud	1960-1961: Dale Nelson
1911: C.J. Freeberg	1962-1963: Frank Chapin
1912-1913: J.C. Freese	1964-1965: Manny Sjoquist
1914-1916: Nels Edwards	1966: Clayton Fossum
1917: H.A. Ruud	1967-1977: Frank Chapin
1918: C.C. Selvig	1978-1979: Dave Stuhr
1919-1921: Severt Benson	1980-1985: Doug Lindblad
1922: William A. Bjornberg	1986-1991: Brad Lundquist
1923: Peter Pearson	1992-1995: Doug Lindblad
1924-1926: Edwin Selvig	1996-1999: Rick Klavetter
1927-1928: M.W. Bloomquist	2000-Present: Marvin Calvin

## ***2008 Officers***

Willmar Fire Department's Officers are appointed for 3-year terms by an Officer Selection Committee. The City Administrator provides final approval for each new appointment.

Advanced training and established years of experience are prerequisites for becoming an Officer as they take on additional responsibilities and assume critical roles during emergency responses. Each truck responding to an incident must contain an Officer prior to departure.

Officers also assist the Fire Chief with day-to-day operations, assist with incident command and help to uphold the department's disciplinary procedures.

### **Assistant Chief**

Jeff Gilbertson

### **Deputy Chief – Operations:**

Wally Klause

### **Deputy Chief – Training:**

Gawin Kooistra

### **Captains:**

Mike Schroeder

Kevin Marti

Ed Scherer  
(through May 26)

Terry Spieker  
(Term began May 27, 2008)

### **Lieutenants:**

Howard Carlson

Jim Larson

Terry Spieker  
(through May 26)

Frank Hanson  
(Term began June 16, 2008)

### **Secretary:**

Travis Blaschko

# ***Firefighters***

<i>Name</i>	<i>Years of Service</i>	<i>Name</i>	<i>Years of Service</i>
Gary Norsten	31	David Cram	14
Mike Schroeder	31	Bob Pierskalla	13
Jeff Johnson	29	Chad Johnson	11
Mike Miller	24	Ross Strom	10
Willie Sobieck	24	Darin Schirmers	9
Rick Klavetter	23	Jim Larson	7
Wally Klause	22	Jeff Asche	7
Jeff Gilbertson	22	Paul Cool	6
Terry Spieker	20	Guillermo Alvarez	6
Dwight Hubers	20	Josh Butterfield	6
Jim Werder	17	Josh Larson	6
Mark Thompson	19	Travis Blaschko	4
Steve Rierson	19	Don Asche	4
Stacy Sweep	19	Aaron Christensen	4
Howard Carlson	18	Joshua McGillivray	4
Gawin Kooistra	17	Craig Baker	2
Bruce Johns	17	Allen Paulson	2
Kevin Marti	16	Rodney Olson	2
Jason Bredesen	15	JoAnne Plaster	2
Frank Hanson	14	Aaron Garcia	2
		Darwin Melin	2

**\*Years of Service as of 12/31/2008\***

**Average Years of Service: 12.8 Years**

<i>Resigned in 2008</i>
Ed Scherer (25 Years of Service)
Rory Weiss (20 Years of Service)
Bert Hansen (7 Years of Service)

## ***2008 Community Events***

In addition to the many parades, community/public education visits and public service standbys the fire department regularly participates in, below is a specific list of the larger events that took place during 2008:

### ***Pancake Feed***

The Willmar Firefighters' Association hosted their annual pancake feed during the Willmar Fests celebration on June 28<sup>th</sup>.

### ***Passport to Recreation***

Willmar Community Education & Recreation held a month-long program promoting family recreation and activity during July. The fire department was asked to assist with the finale on July 31<sup>st</sup> at the Dorothy A. Olson Aquatic Center.

Firefighters grilled hotdogs, served families a free meal and gave fire truck tours to help promote this cause.

### ***National Night Out***

Willmar firefighters participated in *National Night Out* on August 5<sup>th</sup> at Robbin's Island to help spread our fire safety message. Firefighters conducted pumping demos and distributed fire safety materials to families.

### ***Home Depot Safety Day***

Home Depot hosted their annual Safety Awareness Day on September 27<sup>th</sup>. Willmar firefighters participated in the event with fire escape house demos.

### ***Story Time at the Fire Station***

Almost 700 guests visited the fire station on October 7<sup>th</sup> for a meal, giveaways and a story.

Willmar firefighters read a story to our guests in English and Spanish.

Collaboration from the Willmar Early Childhood Initiative, Willmar Police Department, Willmar Ambulance Service and all our sponsors made for another successful event.

## ***Outdoor Community Message Center***



Located near the corner of 1<sup>st</sup> Street and Trott Avenue, our electronic sign is used by many organizations throughout the community to publicize events and relay various messages to the public.

The fire department also displays fire safety tips to help spread our fire prevention message to the citizens.

The message center is seen by many, and the number of requests increases each year. At times, staff receives more message requests than there is room on the sign. We make every effort to ensure all the messages are displayed.

<b>Message Type</b>	<b>Number</b>
Fundraiser/Benefits	27
General Announcements	25
Community Events	60
City Meetings/Announcements	56
<b>2008 Total</b>	<b>168</b>
<i>2007 Total</i>	<i>111</i>

# ***Apparatus***

**5251**



2002 General Engine  
500 Gallon Tank  
1500 GPM  
**204 Calls**

**5276**



2005 General Pumper/Tanker  
1800 Gallon Tank  
1500 gpm  
**60 Calls**

**5299**



1999 Pierce 100' Ladder  
2000 GPM  
**105 Calls**

**5258**



1990 E-One Engine  
750 Gallon Tank  
1500 GPM  
**37 Calls**

**5257**



1988 Luerne Engine  
750 Gallon Tank  
1500 GPM  
**53 Calls**

**5252**



1982 Luerne Pumper  
1250 GPM  
**1 Call**

**5285**



1997 Chevrolet Grass Rig  
200 Gallon Tank  
300 GPM  
**40 Calls**

**5293**



1990 Lynch Display Van  
**21 Calls**

**5297**



2000 Dodge Durango  
**36 Calls**

**5296**



2007 Ford F150  
**164 Calls**

**Old Timer**



1931 American La France Engine

The Willmar Fire Department also has a 1997 Haz-Mat trailer and houses a 2004 State Decontamination Trailer for use throughout the County and Lake Region, or wherever the unit may be needed.

## ***Vehicle Use Report***

<b>Truck</b>	<b>2000</b>	<b>2001</b>	<b>2002</b>	<b>2003</b>	<b>2004</b>	<b>2005</b>	<b>2006</b>	<b>2007</b>	<b>2008</b>
<b>5251</b>	2	4	3	168	172	211	216	185	204
<b>5252</b>	90	67	67	8	16	6	1	3	1
<b>5293</b>	22	9	17	11	15	12	6	13	21
<b>5276 (Old)</b>	68	44	24	36	28	24	-	-	-
<b>5276 (Current)</b>	-	-	-	-	-	9	90	96	60
<b>5257</b>	182	180	141	51	60	56	55	68	53
<b>5258</b>	179	171	142	158	132	119	66	65	37
<b>5299</b>	165	139	125	117	130	139	142	108	105
<b>5285</b>	158	172	160	181	198	204	188	80	40
<b>5296 (Old)</b>	18	17	13	30	22	19	28	8	-
<b>5296 (New)</b>	-	-	-	-	-	-	-	110	164
<b>5297</b>	-	37	40	30	71	24	33	53	36

## ***2008 Pre Plans***

Pre Plans are conducted on various commercial and industrial properties throughout the community. These properties are researched by the officers and then presented to the department. This helps to prepare the firefighters of the buildings' layouts and other key elements regarding the properties. Items covered include: entrances and exits, fire alarm panel, any hazardous or combustible storage, mechanical and boiler rooms, and locations of post indicator valves and fire hydrants.

Pre Plans were conducted on the following establishments in 2008:

**Northern Factory Sales**

**Welder's Supply**

**Runnings**

**Youth for Christ**

**Community Christian School**

**Qwest**

**Whitney Music**

**Adult Mental Health Hospital**

**Slumberland**

**Family Video**

## ***Firefighter Training***

Full-department training is generally conducted the first three Thursdays each month. Firefighters train on a variety of subjects including CPR/First Aid, driving, search & rescue, ropes & knots, ventilation and live burns.

During 2008, firefighters conducted 20 hours of training specifically on confined space and trench rescue.

In addition, 8 firefighters participated in Firefighter II training, which is a 24-hour course and allows them to take the State Firefighter II Certification exam.

Firefighters are also given the opportunity to attend outside training classes. Many of these courses are taken at Minnesota State Fire/EMS/Rescue Schools conducted by community and technical colleges throughout the state. This also allows the firefighters to meet their 12-hour school requirement placed on them every 3 years.

**Total training hours in 2008:**

**4,164**

## 2008 Scheduled Training & Meetings

1/3/08	Monthly Business Meeting	6/5/08	Trench Rescue Awareness
1/10/08	First Responders / EMT Training	6/7/08	Rail Yard Emergencies
1/17/08	Cold Water Rescue	6/12/08	Monthly Business Meeting
1/24/08	Officer Meeting	6/19/08	Officer Meeting
1/26/08	Hazardous Materials Team Training	6/23/08	Technical Rescue Team Training
1/28/08	Technical Rescue Team Training	6/26/08	Station Clean-Up
2/7/08	Monthly Business Meeting	7/10/08	Monthly Business Meeting
2/14/08	Personal Protective Equipment	7/17/08	Hose Testing
2/19/08	Sky Warn/Severe Weather Training	7/24/08	Officer Meeting
2/21/08	Impact of Attitude	7/24/08	Hazardous Materials Team Training
2/28/08	Officer Meeting	7/28/08	Technical Rescue Team Training
3/1/08	Hazardous Materials Team Training	8/7/08	Monthly Business Meeting
3/6/08	Monthly Business Meeting	8/14/08	Confined Space Rescue Training
3/13/08	First Responders / EMT Training	8/21/08	Fire Pump Operations Refresher
3/20/08	First Responders / EMT Training	8/25/08	Technical Rescue Team Training
3/24/08	Technical Rescue Team Training	8/28/08	Officer Meeting
3/27/08	Fire Service Communications	9/4/08	Monthly Business Meeting
4/1/08	Hazardous Materials Team Training	9/11/08	Search & Rescue
4/3/08	Monthly Business Meeting	9/18/08	Fire Service Communications
4/10/08	Ropes and Knots	9/22/08	Technical Rescue Team Training
4/17/08	Annual Physicals & Fit Testing	9/23/08	Hazardous Materials Team Training
4/24/08	Confined Space Rescue Training	10/2/08	Monthly Business Meeting
4/28/08	Technical Rescue Team Training	10/9/08	Pump Lube
4/29/08	Hazardous Materials Team Training	10/16/08	Live House Burn
5/1/08	Confined Space Rescue Training	10/23/08	Officer Meeting
5/8/08	Confined Space Rescue Training	10/30/08	Hazardous Materials Drill
5/15/08	Confined Space Rescue Training	10/27/08	Technical Rescue Team Training
5/22/08	Hose Testing	11/6/08	Monthly Business Meeting
5/27/08	Hazardous Materials Team Training	11/13/08	On Site Training - Search & Rescue

### 2008 Scheduled Training & Meetings

11/20/08	Ladder & RIT Refresher	12/4/08	Monthly Business Meeting
11/22/08	Fire Academy 101	12/11/08	First Responder / EMT Training
11/24/08	Technical Rescue Team Training	12/18/08	Live House Burn
11/25/08	Hazardous Materials Team Training	12/30/08	Hazardous Materials Team Training

### ***Attendance Requirements***

Willmar firefighters must attend 45% of all full department fire calls and 70% of all full-department training drills.

The following are 2008 Company average percentages for the Willmar Fire Department:

<b><i>Fire Calls</i></b>	
Chief Officers	72.1%
Company 7	58.5%
Company 8	56.1%
Company 9	53.5%

<b><i>Training</i></b>	
Chief Officers	93.9%
Company 7	87.3%
Company 8	83.8%
Company 9	86.5%

## ***Annual Statistics***

	<b><u>2004</u></b>	<b><u>2005</u></b>	<b><u>2006</u></b>	<b><u>2007</u></b>	<b><u>2008</u></b>
<b><u>Total Calls</u></b>	311	316	313	324	318
<b><u>Average Response Time</u></b> 'Out the Door'	4:28	4:06	4:13	4:12	4:11
<b><u>Average Call Time</u></b> (Minutes)	32	32	35	33	31
<b><u>Average Firefighters</u></b> (On Scene Response)	12	12	11	11	10
<b><u>Average Miles to Scene</u></b>	3.9	4.4	4.1	4.1	3.9
<b><u>Water Used</u></b> (Gallons)	21,041	164,036	44,426	248,517	73,126
<b><u>City Firefighting Hours</u></b>	5,802	6,582	6,200	6,582	5,991
<b><u>Rural Firefighting Hours</u></b>	227	220	159	459	616
<b><u>Mutual Aid Hours</u></b>	79	226	266	202	209
<b><u>Battalion Hours</u></b>	736	847	910	1,161	667
<b><u>Estimated Dollar Loss</u></b>	\$1,323,000	\$15,000	\$242,000	\$1,398,400	\$573,200

## **Injuries:**

- **Firefighter Training Injuries:**
  - 2 minor injuries (no lost time)
- **No On-Scene Firefighter Injuries**
- **Civilian Injuries:**
  - 2 cases of minor smoke inhalation / exposure to flames
  - 1 severe burn case

## ***2008 Large Dollar Loss Report***

<b>Description</b>	<b>Address</b>	<b>Date</b>	<b>Est. \$ Loss</b>
House Fire	4830 NE 22 <sup>nd</sup> St.	7/11/08	\$ 145,000
Garage Fire	2201 NW Gorton Ave.	2/8/08	\$ 95,000
House Fire	2305 SE 3 <sup>rd</sup> Ave.	5/8/08	\$ 80,000
Garage Fire	112 NE 32 <sup>nd</sup> Ave.	12/15/08	\$ 75,000
House Fire	1920 SW 19 <sup>th</sup> Ave.	10/26/08	\$ 60,000
House Fire	1019 NW Lake Ave.	7/5/08	\$ 40,000
Garage Fire	1365 NW 39 <sup>th</sup> St.	9/15/08	\$ 20,000

## ***Equipment Used***

<b>Hose Laid (Feet)</b>	
1"	450
1.5"	550
1.75"	8,900
2.5"	1,700
3"	600
5"	1,220
<b>Other Equipment</b>	
Ladders (total feet)	426
Hydrants	10
Salvage Covers	6
Generators	22
Air Packs	212
Rescue Saws	8
Foam (Gallons)	19
Press Water	9
Flood Lights	21
PPV Blowers	36
Air Monitors	10
Floor Dry (Bags)	60
Thermal Imaging Cameras	11
Brooms	12
Shop Vacuums	5
Squeegees	53

## WFD Response Area

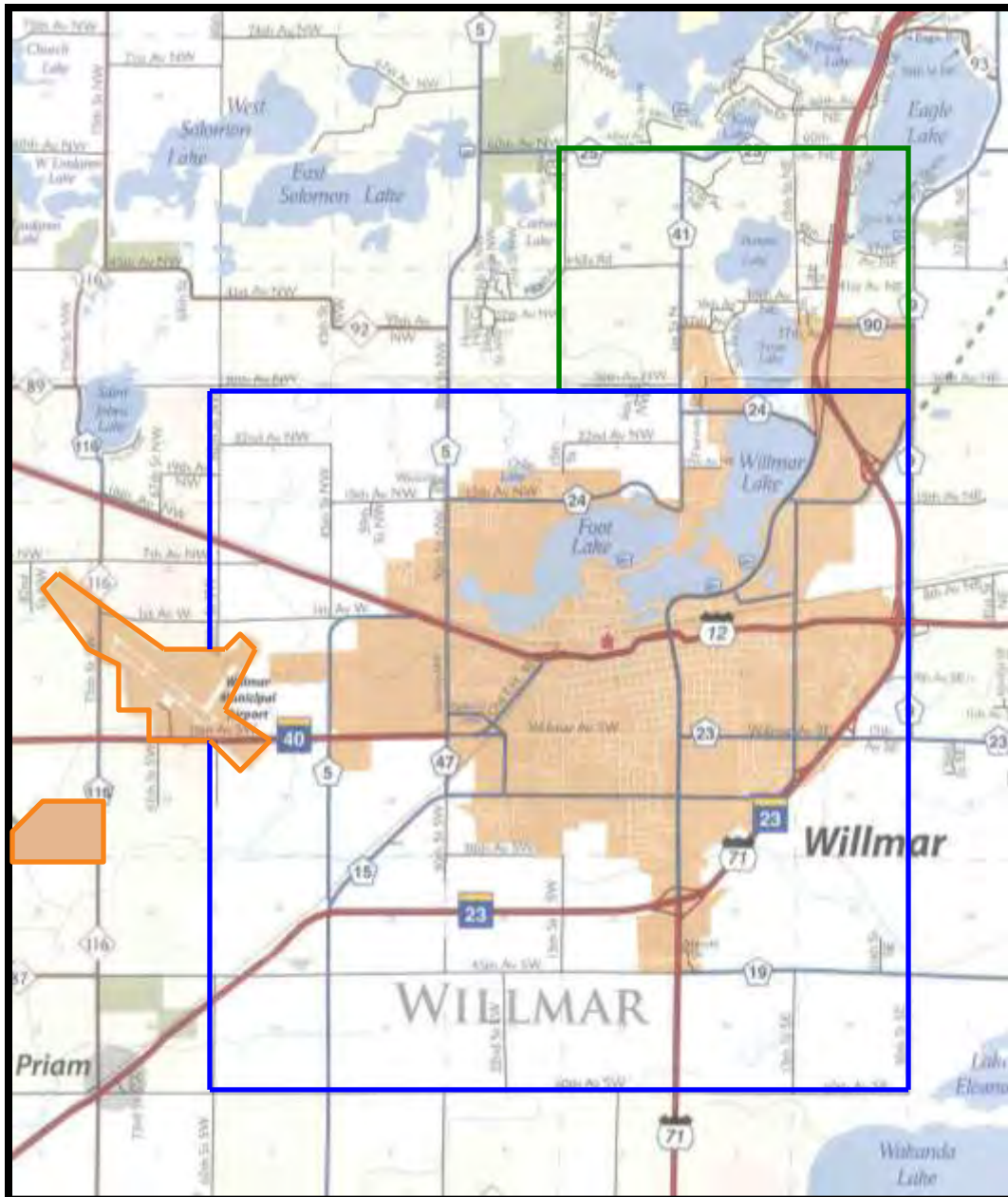

The shaded area represents Willmar city limits for which the department provides complete fire protection. This includes the annexed areas surrounding the Willmar Municipal Airport and brush site/future Wastewater Treatment Plant (outlined in **orange**).

The area outlined in **blue** represents Willmar Township. The fire department provides services to this area under a fire protection agreement.

The area outlined in **green** represents Willmar Fire Department's response area located in Dovre Township. This area is also covered by a fire protection agreement.

## **2008 Rural Alarms**

Fire alarms outside Willmar city limits are considered rural alarms. There is a fire protection agreement between the City of Willmar and each of the townships noted below.

After every rural alarm, fire department staff submits a *Statement of Rural Fire Services Rendered* to the City Clerk's office. These statements help in determining the following year's agreement.

Listed below are the rural alarms that occurred in 2008

<b>Dovre Township</b>					
<b>Date</b>	<b>Location</b>	<b>Description</b>	<b>Firefighters Responding</b>	<b>Call Hours</b>	<b>Hours Paid</b>
5/14/08	3891 Horizon Hills Circle	Good Intent Call-False Alarm	22	1	22
7/11/08	4830 NE 22 <sup>nd</sup> St.	Building Fire	24	4	96
7/11/08	4830 NE 22 <sup>nd</sup> St.	Re-kindle	28	2	45
8/19/08	N Hwy 71 & Co. Rd. 90	Grass Fire	18	1	18
12/23/08	1125 NE 40 <sup>th</sup> Ave.	Cooking Fire (confined)	22	2	36

<b>Willmar Township</b>					
<b>Date</b>	<b>Location</b>	<b>Description</b>	<b>Firefighters Responding</b>	<b>Call Hours</b>	<b>Hours Paid</b>
4/27/08	5555 SW Co. Rd. 5	Motor Vehicle Accident	17	2	23
5/12/08	Hwy 12 & NW 45 <sup>th</sup> St.	Motor Vehicle Accident	20	2	32
5/12/08	Hwy 12 & NW 45 <sup>th</sup> St.	Motor Vehicle Accident	17	3	29
6/2/08	400 SW Co. Rd. 5	Scrap Yard Fire	28	3	72
7/11/08	45 <sup>th</sup> Ave. / Co. Rd. 19	Natural Disaster Assistance	30	5	125
8/11/08	SW Hwy 23 & Co. Rd. 5	Motor Vehicle Accident	9	2	18
8/30/08	SW Hwy 23 & Co. Rd. 5	Vehicle Accident (Cancelled)	9	1	9
9/15/08	1365 NW 39 <sup>th</sup> St.	Building Fire	26	3	78
9/23/08	S Hwy 71 & 45 <sup>th</sup> Ave.	Motor Vehicle Accident	6	1	6
9/28/08	SW Hwy 23 & Co. Rd. 5	Motor Vehicle Accident	10	2	15

# *City / Rural Comparison*

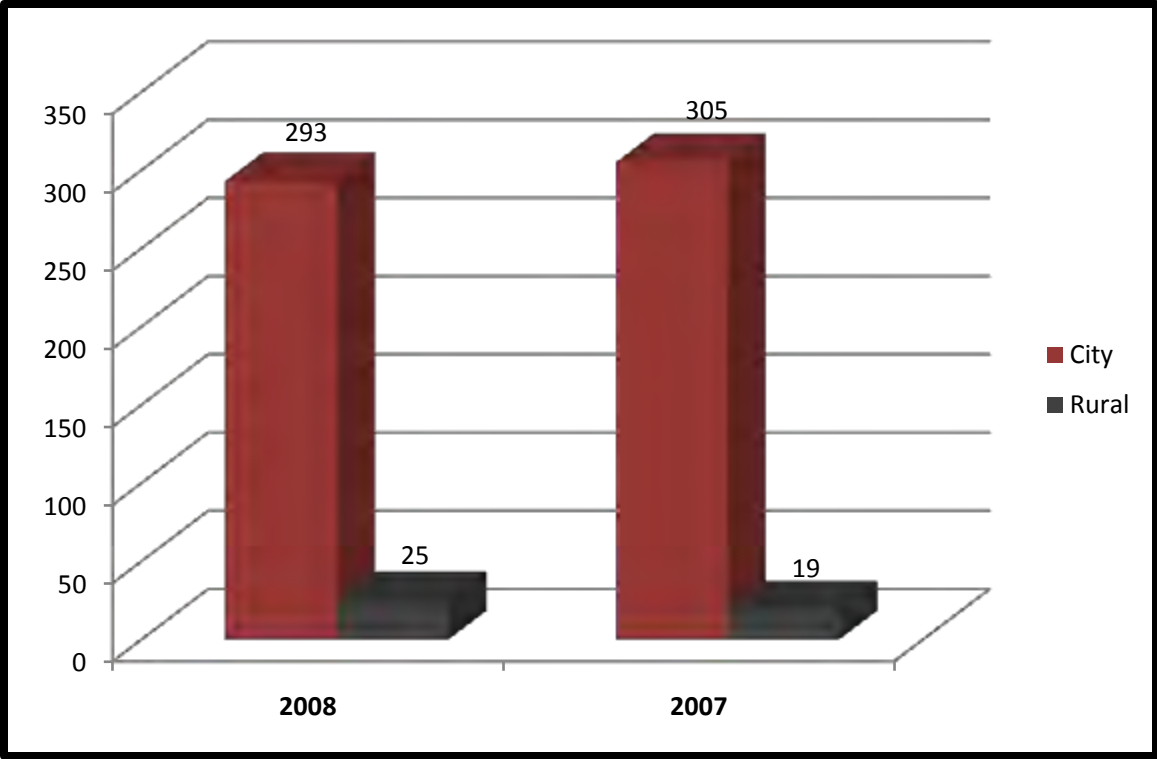

<b>Year</b>	<b>City</b>	<b>Rural*</b>	<b>Total</b>
<b>2008</b>	<b>293</b>	<b>25</b>	<b>318</b>
2007	305	19	324
2006	297	16	313
2005	309	7	316
2004	301	10	311
2003	337	6	343
2002	288	18	306
2001	331	14	345
2000	329	8	337
1999	307	18	325

\*Also includes mutual aid calls outside City limits

## ***2008 Mutual Aid***

The fire departments throughout Kandiyohi County and the surrounding area provide assistance to each other in the form of manpower and equipment.

Some mutual aid requests are cancelled en-route once an Officer is on-scene and confirms the need.

Reasons for requesting mutual aid include the need for water, manpower or equipment, being previously engaged in a separate incident, weather factors or the fire is just too large.

### **Mutual Aid Given**

<b>Date</b>	<b>Department</b>	<b>Description</b>
1/10/08	Appleton	Police matter
2/8/08	Pennock	Building fire (Cancelled En-route)
3/8/08	Pennock	Building fire
4/19/08	Pennock	Brush-and-grass mixture fire
5/14/08	Pennock	Good intent call (Controlled Burn)
5/16/08	Pennock	Grass fire (Cancelled En-route)
10/27/08	Raymond	Vegetation fire
11/1/08	Blomkest	Grass fire (Cancelled En-route)
11/3/08	Kandiyohi	CO incident (Requested CO Pulse Oximeter)
11/4/08	Pennock	Grass fire (Cancelled En-route)

### **Mutual Aid Received**

<b>Date</b>	<b>Department</b>	<b>Description</b>
2/3/08	Kandiyohi	Mobile home fire
2/8/08	Pennock	Building fire (garage)
5/8/08	Kandiyohi	Building fire
6/2/08	Spicer	False alarm (WFD had prior involvement)
7/5/08	Kandiyohi, Pennock, Raymond	Building fire
7/11/08	Kandiyohi, Spicer	Building fire
7/11/08	Spicer	Building fire (Re-ignite from above)
9/12/08	Kandiyohi	Building fire
9/15/08	Pennock	Building fire
10/26/08	Pennock, Raymond	Building fire
10/28/08	Kandiyohi, Pennock, Prinsburg	Building fire
11/3/08	Kandiyohi	Cooking fire (WFD had prior involvement)
12/6/08	Pennock, Raymond	Cooking fire – confined

## 2008 Incident Types

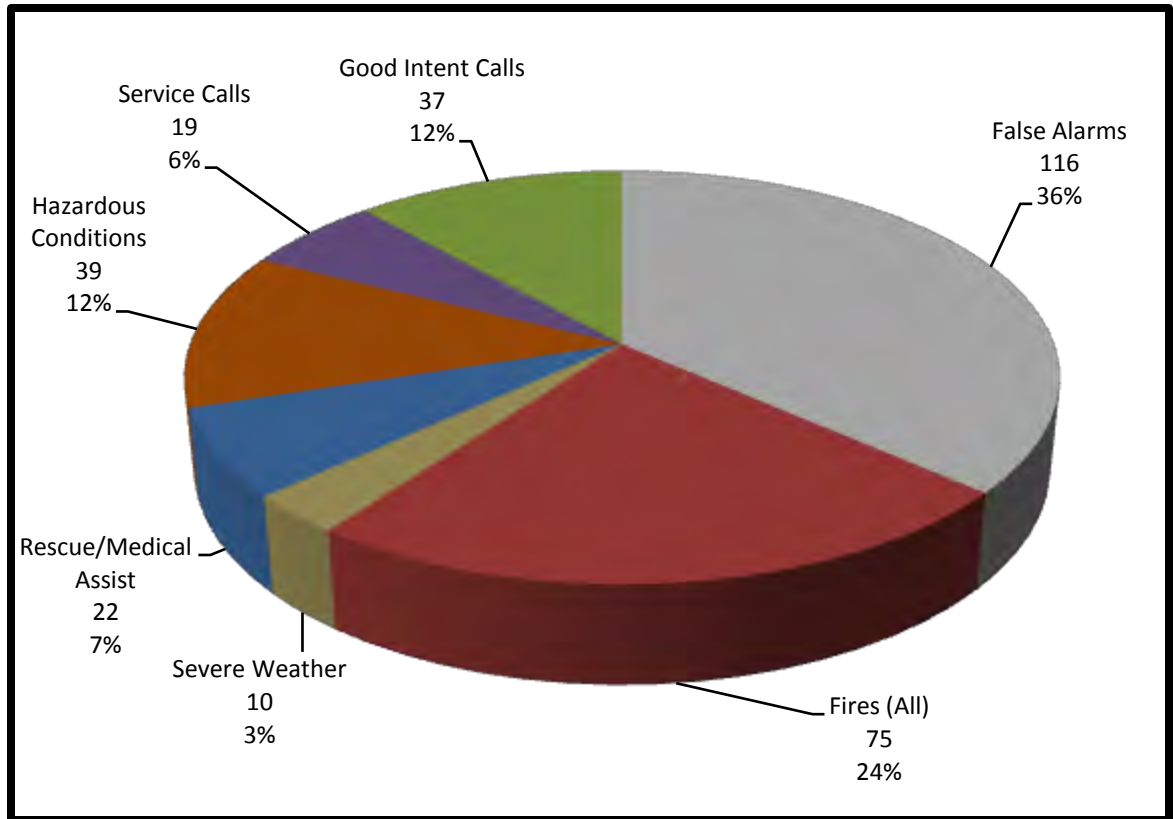

## 2008 False Alarms

As shown above, approximately one-third of our calls turn out to be false alarms. The fire department allows 5 false alarms at each address per year (July 1 through June 30). Each additional false alarm costs the venue \$250.

Most false alarms are caused by faulty alarm/sprinkler systems or user errors. Those alarms deemed to be malicious are usually further investigated by the Fire Chief and/or the Willmar Police Department.

During 2008, the Willmar Fire Department responded to 116 false alarms, with 6 being charged for (in 2008) and 3 suspected of being malicious/mischievous alarms.

## ***Fire Origin Report***

The following lists the areas in which fires were suspected to be ignited during 2008.

Fortunately, many of these fires were minor and extinguished prior to the fire department's arrival and had no significant dollar loss.

Area	#	% of Fires	Est. \$ Loss	% of Loss
Common room, den, family room, living room	1	3.4 %	\$ 90,000	14.2 %
Cooking area, kitchen	2	6.9 %	40,000	7.1 %
Laundry area	1	3.4 %	15,000	2.7 %
Storage room	1	3.4 %	-	-
Vehicle storage area (garage, carport)	3	10.3 %	95,200	16.9 %
Switchgear area, transformer vault	1	3.4 %	-	-
Exterior balcony, unenclosed porch	1	3.4 %	6,000	1.1 %
Attic, crawl space	1	3.4 %	60,000	10.7 %
Roof surface (exterior)	1	3.4 %	2,000	0.4 %
Other vehicle areas	1	3.4 %	-	-
Operator/passenger area of vehicle	1	3.4 %	5,000	0.9 %
Engine area of vehicle	5	17.2 %	10,000	1.8 %
Other outside areas	2	6.9 %	-	-
Open area – outside	3	10.3 %	-	-
Undetermined	5	17.2 %	250,000	44.4 %
<b>Total Fires Reported</b>	<b>29</b>		<b>\$ 573,200</b>	

## **2008 Property Report**

Property Type	#	% of Calls	Est. \$ Loss	% of Loss
<b>Assembly</b>				
Stadium, arena	1	0.31 %		
Playground	1	0.31 %		
Church	2	0.62 %		
Public or government	1	0.31 %		
Library	1	0.31 %		
Restaurant or cafeteria	4	1.25 %		
Other eating/drinking places	1	0.31 %		
Bar or nightclub	4	1.25 %		
Airport passenger terminal	1	0.31 %		
	<b>16</b>	<b>5.03 %</b>	<b>\$ 0</b>	<b>0.00 %</b>
<b>Educational</b>				
Elementary school, including kindergarten	7	2.20 %		
High school, junior high school	2	0.62 %		
Adult education center, college classroom	3	0.94 %	15,000	2.62 %
Other non-adult schools	1	0.31 %		
	<b>13</b>	<b>4.08 %</b>	<b>\$ 15,000</b>	<b>2.62 %</b>
<b>Health Care, Detention &amp; Correction</b>				
Other health care, detention & correction	1	0.31 %		
24-hour care nursing homes	10	3.14 %		
Mental retardation/development disability	1	0.31 %		
Alcohol or substance abuse recovery center	1	0.31 %		
Asylum, mental institution	3	0.94 %		
Hospital	13	4.08 %		
Clinics	3	0.94 %		
Doctor, dentist or oral surgeon office	1	0.31 %		
Reformatory, juvenile detention center	5	1.57 %		
	<b>38</b>	<b>11.94 %</b>	<b>\$ 0</b>	<b>0.00 %</b>

Property Type	#	% of Calls	Est. \$ Loss	% of Loss
<b>Residential</b>				
1 or 2 family dwelling	37	11.63 %	408,000	71.18 %
Multifamily dwelling	58	18.23 %	10,000	1.74 %
Boarding/rooming house	2	0.62 %		
Hotel/motel, commercial	9	2.83 %		
Residential board and care	1	0.31 %		
	<b>107</b>	<b>33.64 %</b>	<b>\$ 418,000</b>	<b>72.92 %</b>
<b>Mercantile, Business</b>				
Food and beverage sales, grocery store	2	0.62 %		
Textile, wearing apparel sales	1	0.31 %		
Specialty shop	5	1.57 %	2,000	0.35 %
Professional supplies and services	4	1.25 %		
General retail	4	1.25 %		
Department or discount store	2	0.62 %		
Bank	2	0.62 %		
Business office	5	1.57 %		
	<b>25</b>	<b>7.86 %</b>	<b>\$ 2,000</b>	<b>0.35 %</b>
<b>Industrial, Utility, Defense, Agricultural, Mining</b>				
Laboratory	2	0.62 %		
	<b>2</b>	<b>0.62 %</b>	<b>\$ 0</b>	<b>0.00 %</b>
<b>Manufacturing, Processing</b>				
Manufacturing, processing	10	3.14 %		
	<b>10</b>	<b>3.14 %</b>	<b>\$ 0</b>	<b>0.00 %</b>
<b>Storage</b>				
Outside material storage area	1	0.31 %	200	0.03 %
Outbuilding or shed	2	0.62 %		
Detached parking garage	2	0.62 %	115,000	20.06 %
Warehouse	3	0.94 %		
	<b>8</b>	<b>2.51 %</b>	<b>\$ 115,200</b>	<b>20.09 %</b>

Property Type	#	% of Calls	Est. \$ Loss	% of Loss
<b>Outside or Special Property</b>				
Other outside or special property	4	1.25 %		
Dump, sanitary landfill	2	0.62 %		
Outbuilding, protective shelter	1	0.31 %		
Open land or field	7	2.20 %		
Vacant lot	3	0.94 %		
Graded and cared-for plots of land	3	0.94 %		
Street, other	1	0.31 %		
Highway or divided highway	22	6.91 %		
Residential street, road or driveway	24	7.54 %	8,000	1.40 %
Street or road in commercial area	17	5.34 %		
Vehicle parking area	9	2.83 %	15,000	2.62 %
	<b>93</b>	<b>29.24 %</b>	<b>23,000</b>	<b>4.02 %</b>
<b>Miscellaneous</b>				
No property use reported	3	0.94 %		
Other property use	2	0.62 %		
Undetermined	1	0.31 %		
	<b>6</b>	<b>1.87 %</b>	<b>\$ 0</b>	<b>0.00 %</b>
<b>TOTALS</b>	<b>318</b>		<b>\$ 573,200</b>	

## *Alarms by Month*

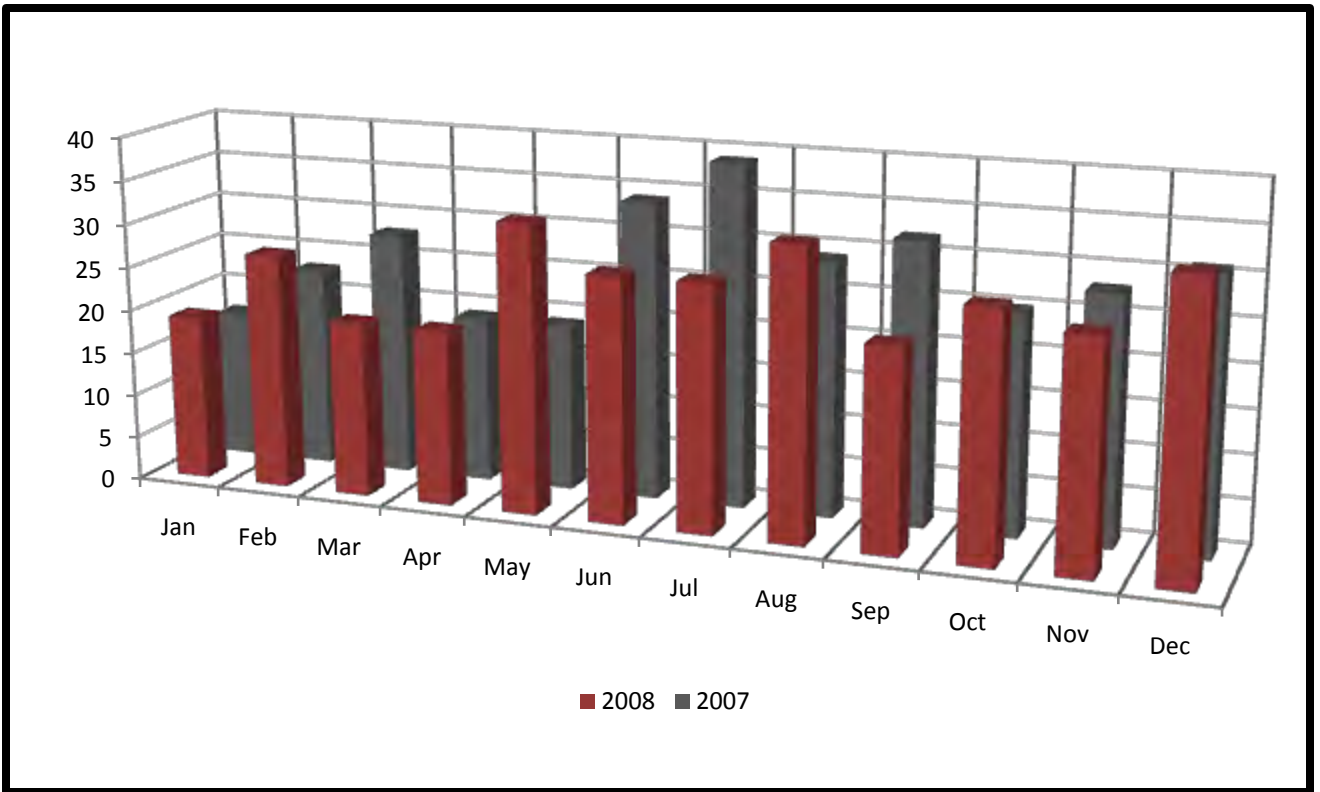

<b>Month</b>	<b>2004</b>	<b>2005</b>	<b>2006</b>	<b>2007</b>	<b>2008</b>
January	25	29	14	17	19
February	22	13	18	23	27
March	32	14	29	28	20
April	23	23	19	19	20
May	26	20	26	19	33
June	29	36	30	34	28
July	41	32	26	39	28
August	33	23	25	29	33
September	18	37	29	32	23
October	30	27	39	25	28
November	19	35	30	28	26
December	13	27	27	31	33

## *Alarms by Day*

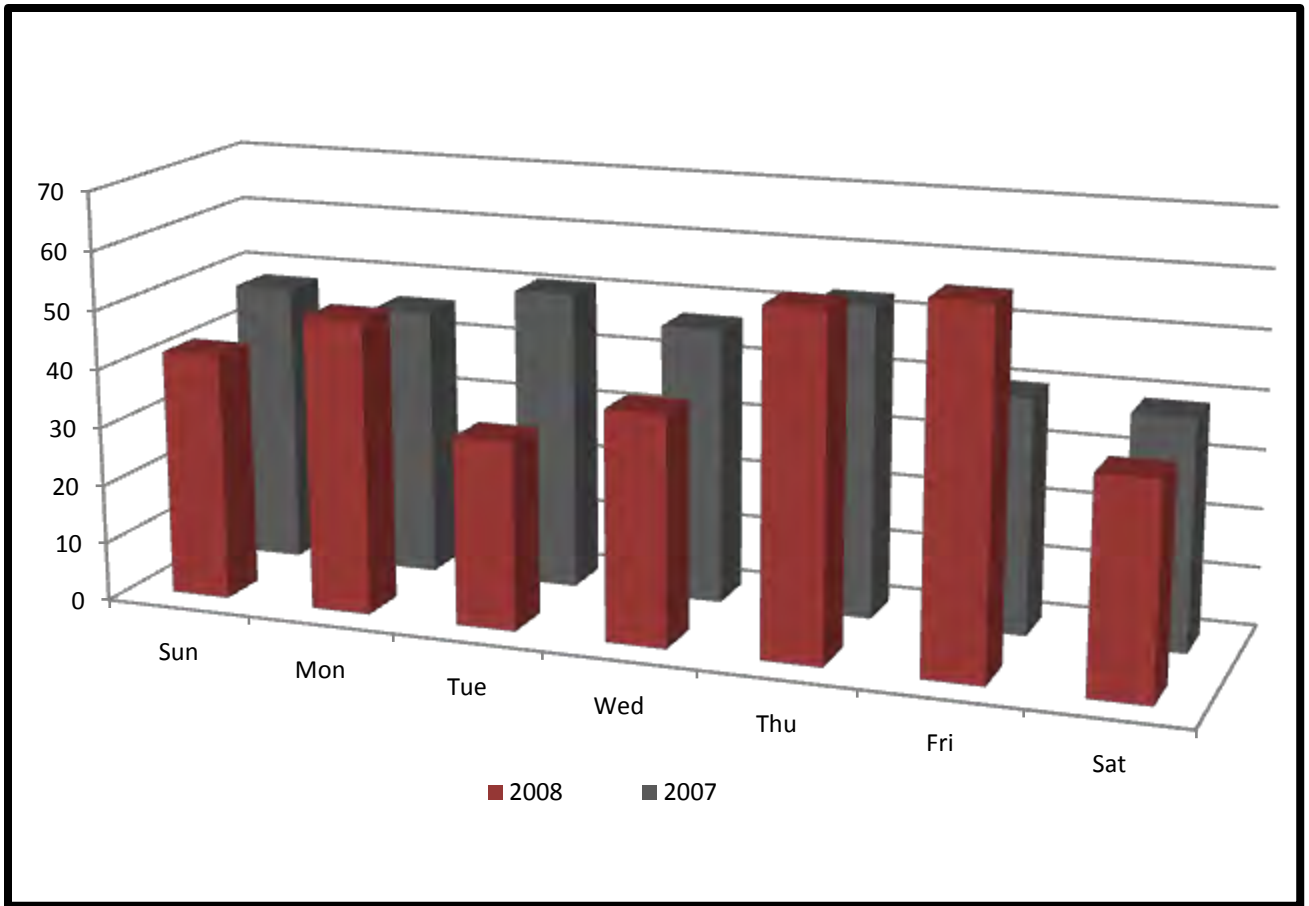

Day	2004	2005	2006	2007	2008
Sunday	42	37	39	48	42
Monday	40	52	45	46	50
Tuesday	53	47	45	51	32
Wednesday	49	60	42	47	39
Thursday	37	45	54	53	58
Friday	45	35	48	40	61
Saturday	45	40	40	39	36

## *Alarms by Hour*

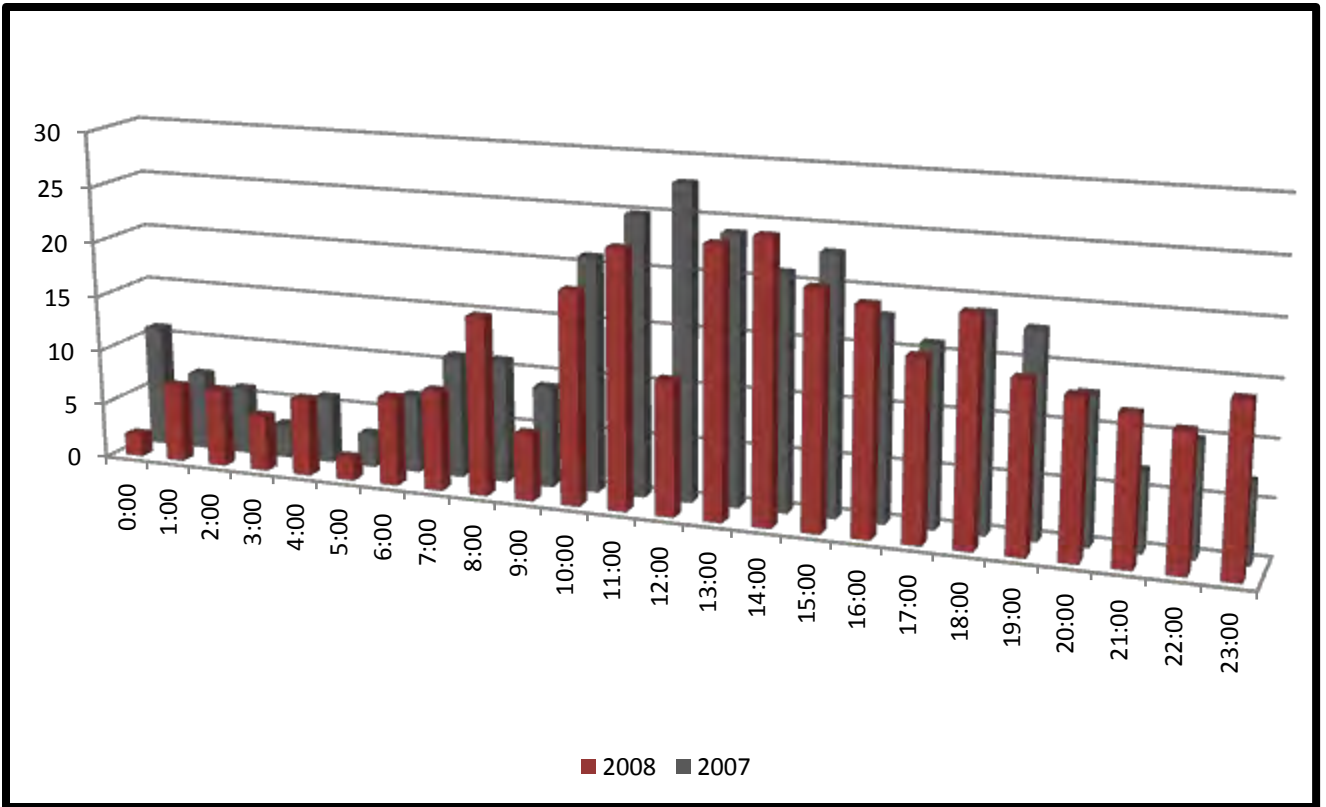

Time	2004	2005	2006	2007	2008
0:00	11	7	5	11	2
1:00	4	4	7	7	7
2:00	14	9	6	6	7
3:00	2	0	5	3	5
4:00	3	3	9	6	7
5:00	4	6	3	3	2
6:00	6	11	7	7	8
7:00	14	15	10	11	9
8:00	17	25	12	11	16
9:00	14	16	16	9	6
10:00	13	13	16	21	19
11:00	10	20	20	25	23
12:00	21	11	17	28	12
13:00	20	12	24	24	24
14:00	16	22	24	21	25
15:00	25	17	16	23	21
16:00	24	19	15	18	20
17:00	13	17	22	16	16
18:00	13	17	11	19	20
19:00	18	17	17	18	15
20:00	10	17	14	13	14
21:00	13	14	17	7	13
22:00	6	15	13	10	12
23:00	7	9	7	7	15

## 2008 Incident List

Incident	Date	Time	Location	Est. \$ Loss
08-001	1/5/08	19:14	1126 SW Benson Ave.	
08-002	1/9/08	14:19	SW 5th St. & Rice Ave.	
08-003	1/10/08	15:12	2101 NW 15th Ave.	
08-004	1/10/08	22:30	241 S Miles St. (Appleton)	
08-005	1/14/08	22:18	1901 S 1st St.	
08-006	1/17/08	2:35	301 SW Becker Ave.	
08-007	1/17/08	23:38	1337 NW 24th St.	
08-008	1/18/08	17:17	216 SW Terrace Dr.	
08-009	1/20/08	8:49	1111 S 1st St.	
08-010	1/22/08	8:32	1705 SW 19th Ave.	
08-011	1/24/08	10:17	N Hwy 71 & 23rd St.	
08-012	1/24/08	13:06	1717 NE 16th St.	
08-013	1/24/08	16:36	1205 NW 24th St.	
08-014	1/25/08	14:35	605 SW Litchfield Ave.	
08-015	1/27/08	3:25	1401 SW 5th St.	
08-016	1/28/08	14:43	E Hwy 12 & Co. Rd. 9	
08-017	1/29/08	19:13	3123 NW 7th Ave.	
08-018	1/30/08	12:42	2655 S 1st St.	
08-019	1/30/08	19:11	1109 SE 9th St.	
08-020	2/3/08	2:05	1400 NE Lakeland Dr.	2,000.00
08-021	2/3/08	18:05	136 SW 6th St.	
08-022	2/3/08	19:59	136 SW 6th St.	
08-023	2/4/08	7:56	136 SW 6th St.	
08-024	2/6/08	11:12	824 SW 7th St.	
08-025	2/6/08	19:49	820 NW 7th St.	
08-026	2/6/08	21:21	502 SW 2nd St.	
08-027	2/7/08	19:59	2100 E Hwy 12	
08-028	2/8/08	4:32	2100 E Hwy 12	
08-029	2/8/08	18:08	2201 NW Gorton Ave.	95,000.00
08-030	2/8/08	19:19	W Hwy 12 & 120th St.	
08-031	2/10/08	15:36	1401 S 1st St.	
08-032	2/10/08	18:28	2800 S 1st St.	
08-033	2/13/08	8:56	2329 E Hwy 12	
08-034	2/14/08	14:54	NW 15th Ave.	
08-035	2/17/08	19:29	4773 S Hwy 71	

Incident	Date	Time	Location	Est. \$ Loss
08-036	2/18/08	6:45	2505 SW Willmar Ave.	
08-037	2/19/08	10:17	2700 SW Trott Ave.	
08-038	2/20/08	19:17	Mis-Page	
08-039	2/20/08	23:14	2207 S 1st St.	
08-040	2/21/08	14:14	1705 NE 16th St.	
08-041	2/21/08	16:41	2500 Airport Dr.	
08-042	2/22/08	6:44	2500 Airport Dr.	
08-043	2/24/08	18:17	3520 W Eagle Ridge Dr.	
08-044	2/26/08	7:32	1801 NE Technology Dr.	
08-045	2/27/08	0:02	1501 SW 19th Ave.	
08-046	2/27/08	22:04	2217 SW 4th Ave.	
08-047	3/1/08	11:09	NW 7th Ave. & 33rd St.	
08-048	3/5/08	21:55	1804 NE Civic Center Dr.	
08-049	3/6/08	20:46	401 SW Litchfield Ave.	
08-050	3/7/08	1:19	1810 SE Becker Ave. #211	
08-051	3/7/08	22:15	405 SW 15th Ave.	
08-052	3/8/08	5:58	1600 SE 15th St.	
08-053	3/8/08	14:58	7730 NW 15th St. (Pennock)	
08-054	3/9/08	11:15	300 NW 7th St.	
08-055	3/13/08	8:15	S 1st St. & Willmar Ave.	
08-056	3/13/08	22:23	1401 SW 5th St.	
08-057	3/14/08	11:18	1300 SE 9th St.	
08-058	3/18/08	8:41	1705 NE Engineering Ave.	
08-059	3/18/08	11:35	1703 NE 16th St.	
08-060	3/21/08	18:12	301 SW Becker Ave.	
08-061	3/22/08	11:59	1401 SW 5th St.	
08-062	3/24/08	15:05	S Hwy 71 & Hwy 23	
08-063	3/26/08	11:14	2100 E Hwy 12	
08-064	3/26/08	11:43	300 NW 7th St.	
08-065	3/28/08	8:44	1804 NE Civic Center Dr.	
08-066	3/28/08	11:15	2603 NW 15th Ave.	
08-067	4/1/08	13:55	2701 NE 30th St.	
08-068	4/2/08	10:31	1423 SW 16th St.	
08-069	4/3/08	9:41	300 NW 7th St.	
08-070	4/7/08	7:47	824 SW 7th St.	
08-071	4/7/08	8:22	1111 S 1st St.	

Incident	Date	Time	Location	Est. \$ Loss
08-072	4/7/08	12:17	2391 S 1st St.	
08-073	4/10/08	21:32	316 SW Becker Ave.	
08-074	4/11/08	16:36	320 SW 4th St.	
08-075	4/12/08	17:59	804 SE Willmar Ave.	
08-076	4/17/08	14:13	2508 SW Airport Dr.	
08-077	4/17/08	20:09	1012 SE 3rd St.	
08-078	4/19/08	15:25	11505 NW Co. Rd. 1 (Pennock)	
08-079	4/21/08	14:57	1804 NE Civic Center Dr.	
08-080	4/22/08	16:04	300 NW 7th St.	
08-081	4/24/08	11:10	301 SW Becker Ave.	
08-082	4/24/08	14:13	SW 3rd St. & Robbins Ave.	
08-083	4/26/08	15:12	1801 SW 19th Ave.	
08-084	4/27/08	21:53	5555 SW Co. Rd. 5	
08-085	4/29/08	6:26	1320 S 1st St.	
08-086	4/30/08	15:18	2201 S 1st St.	
08-087	5/2/08	1:01	1005 SE 19th Ave.	
08-088	5/2/08	1:21	1813 S 1st St.	
08-089	5/2/08	4:17	SW 15th St. & Minnesota Ave.	
08-090	5/2/08	8:50	1813 S 1st St.	
08-091	5/2/08	13:31	401 SW Litchfield Ave.	
08-092	5/4/08	21:42	1600 SE 9th St.	
08-093	5/5/08	13:14	N Hwy 71 & 23rd St.	
08-094	5/6/08	1:39	2201 S 1st St.	
08-095	5/8/08	11:36	2305 SE 3rd Ave.	80,000.00
08-096	5/8/08	18:09	420 NW 30th St.	
08-097	5/9/08	4:55	N Co. Rd. 5 & Gorton Ave.	
08-098	5/9/08	13:36	S 1st St. & 19th Ave.	
08-099	5/11/08	12:49	1242 Quincy Ave.	
08-100	5/12/08	15:14	W Hwy 12 & 45th St.	
08-101	5/12/08	18:47	W Hwy 12 & 45th St.	
08-102	5/13/08	11:35	N Hwy 71 & 23rd St.	
08-103	5/13/08	16:22	101 SW 19th Ave.	
08-104	5/14/08	15:48	3891 NE Horizon Hills Circle	
08-105	5/14/08	18:36	410 SW 5th St.	
08-106	5/15/08	13:06	1201 SW Monogalia Ave.	
08-107	5/15/08	18:46	386 SE Lakeland Dr.	6,000.00

Incident	Date	Time	Location	Est. \$ Loss
08-108	5/16/08	18:49	1420 NW Lake Ave.	
08-109	5/16/08	21:38	14051 NW Co. Rd. 1 (Pennock)	
08-110	5/17/08	13:47	401 NW 30th St.	
08-111	5/17/08	18:10	NE Havana St. & High Ave.	
08-112	5/19/08	23:42	S Hwy 71 & Hwy 23	
08-113	5/21/08	17:11	801 SE 24th St.	2,000.00
08-114	5/22/08	16:51	301 SW Becker Ave.	
08-115	5/23/08	19:20	2655 S 1st St.	
08-116	5/23/08	20:34	505 SW 28th Ave.	
08-117	5/23/08	21:58	2100 E Hwy 12	
08-118	5/29/08	18:14	6600 W Hwy 40	
08-119	5/30/08	20:28	804 SE Willmar Ave.	
08-120	6/2/08	14:38	400 W Co. Rd. 5	
08-121	6/2/08	16:02	1745 NE Technology Dr.	
08-122	6/2/08	18:33	1221 S 1st St.	
08-123	6/5/08	14:30	401 NW 30th St.	
08-124	6/5/08	16:35	301 SW Becker Ave.	
08-125	6/6/08	3:58	401 SW Litchfield Ave.	
08-126	6/8/08	7:20	225 SE 28th St.	
08-127	6/8/08	23:27	902 SW 3rd St.	
08-128	6/12/08	20:55	300 NW 7th St.	
08-129	6/12/08	21:25	City Wide Weather Watch	
08-130	6/12/08	21:47	401 NW 30th St.	
08-131	6/12/08	22:08	2805 NW 6th Ave.	
08-132	6/12/08	22:18	344 Robert St.	
08-133	6/12/08	22:20	705 SE 11 1/2 Ave.	
08-134	6/13/08	22:04	1305 SW 19th Ave.	
08-135	6/14/08	19:33	City Wide Weather Watch	
08-136	6/16/08	4:35	2505 SW Willmar Ave.	
08-137	6/19/08	19:40	404 SW 7th St.	2,000.00
08-138	6/20/08	23:10	1401 SW 5th St.	5,000.00
08-139	6/21/08	15:20	1411 S 1st St.	5,000.00
08-140	6/22/08	4:15	405 SE Lakeland Dr.	
08-141	6/22/08	20:06	1104 SE 2nd St.	
08-142	6/24/08	16:44	1605 S 1st St.	
08-143	6/25/08	11:32	1605 S 1st St.	

Incident	Date	Time	Location	Est. \$ Loss
08-144	6/26/08	13:34	301 SW Becker Ave.	
08-145	6/30/08	8:03	1801 SW Willmar Ave.	
08-146	6/30/08	10:36	1701 NE Technology Dr.	
08-147	6/30/08	18:36	1801 SW Willmar Ave.	
08-148	7/3/08	17:38	1808 NE Civic Center Dr.	
08-149	7/4/08	23:47	1804 NE Civic Center Dr.	
08-150	7/5/08	14:53	1019 NW Lake Ave.	40,000.00
08-151	7/6/08	13:39	1801 SW Willmar Ave.	
08-152	7/8/08	16:54	SW 4th St. & Monogalia	
08-153	7/11/08	4:04	4830 NE 22nd St.	145,000.00
08-154	7/11/08	15:17	4830 NE 22nd St.	
08-155	7/11/08	17:30	City Wide Weather Watch	
08-156	7/11/08	18:45	S Hwy 71 & Co. Rd. 19	
08-157	7/12/08	13:08	1601 NW College Park Cir.	
08-158	7/12/08	15:43	300 NW 7th St.	
08-159	7/14/08	16:09	1305 SW 19th Ave.	
08-160	7/15/08	19:52	1401 SE 19th Ave.	
08-161	7/16/08	11:33	325 SW Willmar Ave.	
08-162	7/17/08	8:15	City Wide Weather Watch	
08-163	7/17/08	17:40	700 SE 17th St.	
08-164	7/18/08	21:13	2100 E Hwy 12	
08-165	7/19/08	2:15	1535 SW 30th St.	
08-166	7/20/08	16:22	300 NW 7th St.	
08-167	7/22/08	13:31	SE 3rd St. & Augusta Ave.	
08-168	7/24/08	15:00	S 1st St. & Litchfield Ave.	
08-169	7/25/08	20:46	2100 E Hwy 12	
08-170	7/26/08	10:49	420 SW Minnesota Ave.	
08-171	7/26/08	23:29	1400 NE Lakeland Dr. Lot 52	8,000.00
08-172	7/27/08	12:51	3330 S 1st St.	
08-173	7/29/08	20:58	300 NW 7th St.	
08-174	7/31/08	5:54	City Wide Weather Watch	
08-175	7/31/08	7:59	1800 SW 19th Ave.	
08-176	8/1/08	10:56	521 SW 5th St.	
08-177	8/1/08	17:42	1535 SW 30th St.	
08-178	8/1/08	18:36	SW 7th St. & Becker Ave.	
08-179	8/1/08	23:48	1535 SW 30th St.	

Incident	Date	Time	Location	Est. \$ Loss
08-180	8/2/08	0:05	1208 SE Olena Ave.	
08-181	8/4/08	10:33	1126 SW Benson Ave.	
08-182	8/5/08	9:25	512 SW 8th St.	
08-183	8/7/08	15:41	2707 NE Arena Dr.	
08-184	8/8/08	15:59	N Hwy 71 & 23rd St.	
08-185	8/8/08	18:14	609 SE 4th St.	
08-186	8/8/08	21:05	1705 NE 16th St.	
08-187	8/9/08	13:47	19th Ave. & 15th St.	
08-188	8/11/08	16:32	Hwy 23 & S Co. Rd. 5	
08-189	8/12/08	14:15	301 SW Becker Ave.	
08-190	8/14/08	13:51	301 SW Becker Ave.	
08-191	8/19/08	15:11	N Hwy 71 & Co. Rd. 90	
08-192	8/20/08	10:27	SW 6th St. & 26th Ave.	
08-193	8/20/08	12:08	1325 SE Dana Dr.	2,000.00
08-194	8/20/08	23:41	1315 SE 12th St.	
08-195	8/22/08	10:09	2701 NE 30th St.	
08-196	8/22/08	13:15	N 1st St. & 26th Ave.	
08-197	8/24/08	3:54	1105 SE Becker Ave.	
08-198	8/24/08	13:10	1500 SE 15th Ave.	
08-199	8/24/08	14:12	400 W Co. Rd. 5	
08-200	8/25/08	13:34	902 SW 3rd St.	
08-201	8/26/08	10:36	1613 SE Lakeland Dr.	
08-202	8/29/08	6:55	1801 NE Technology Dr.	
08-203	8/29/08	13:37	101 SW Willmar Ave.	
08-204	8/29/08	15:15	N Hwy 71 & 23rd St.	
08-205	8/29/08	16:51	E Hwy 12 & Lakeland Dr.	
08-206	8/29/08	23:38	1014 NW Gorton Ave.	
08-207	8/30/08	14:03	SW Hwy 23 & Co. Rd. 5	
08-208	8/30/08	20:00	SW 5th St. & 15th Ave.	
08-209	9/2/08	12:17	301 SW Becker Ave.	
08-210	9/6/08	1:58	1400 NE Lakeland Dr. Lot 90	
08-211	9/6/08	13:11	S 1st St. & 19th Ave.	
08-212	9/6/08	19:19	515 SE Lakeland Dr. Apt. 101	
08-213	9/8/08	10:29	900 SE Becker Ave.	
08-214	9/12/08	21:21	1004 SE 2nd St.	200.00
08-215	9/14/08	4:05	404 SW 16th Ave.	

Incident	Date	Time	Location	Est. \$ Loss
08-216	9/15/08	1:25	1365 NW 39th St.	20,000.00
08-217	9/16/08	12:09	S 1st St. & Kandi Mall Entrance	
08-218	9/17/08	18:20	2505 SW Willmar Ave.	5,000.00
08-219	9/20/08	14:23	3330 S 1st St.	
08-220	9/23/08	13:39	S Hwy 71	
08-221	9/24/08	8:12	311 SW 4th St.	
08-222	9/24/08	10:31	2510 SW Trott Ave.	
08-223	9/24/08	12:16	2323 S 1st St.	
08-224	9/25/08	7:57	1109 SE 9th St.	
08-225	9/25/08	13:32	1550 N 1st St.	
08-226	9/28/08	11:22	721 SW 8th St.	
08-227	9/28/08	14:38	SW Hwy 23 & Co. Rd. 5	
08-228	9/28/08	17:01	212 SW 5th St.	
08-229	9/29/08	12:50	1604 SE 7th Ave. Apt. 3	
08-230	9/29/08	17:26	SE 4th St. & Becker Ave.	
08-231	9/29/08	22:43	MVA Cancelled Enroute	
08-232	10/2/08	7:34	401 SW Litchfield Ave.	
08-233	10/3/08	10:50	SW 5th St. & Kandyohi Ave.	
08-234	10/5/08	17:08	300 NW 7th St.	
08-235	10/5/08	23:02	1504 SW Hansen Dr.	
08-236	10/6/08	16:15	136 SW 6th St.	
08-237	10/8/08	9:33	511 SE Julii St.	
08-238	10/8/08	12:04	3850 W 1st Ave.	
08-239	10/9/08	13:12	2609 NW 15th Ave.	
08-240	10/10/08	7:31	430 NW 30th St.	
08-241	10/10/08	17:52	508 SE Litchfield Ave.	
08-242	10/11/08	11:47	301 SW Becker Ave.	
08-243	10/12/08	11:10	508 SE 24th St.	
08-244	10/13/08	10:02	3031 S 1st St.	
08-245	10/15/08	14:32	1409 SW 5th St.	
08-246	10/15/08	20:10	401 SW Litchfield Ave.	
08-247	10/17/08	8:18	213 SE Lakeland Dr.	
08-248	10/17/08	11:30	SW Trott Ave. & Industrial Dr.	
08-249	10/17/08	17:44	1011 Campbell Ave. NW	
08-250	10/24/08	9:11	401 NW 30th St.	
08-251	10/25/08	10:41	515 SE Lakeland Dr. Apt. 105	

Incident	Date	Time	Location	Est. \$ Loss
08-252	10/25/08	14:02	1301 SE Dana Dr.	
08-253	10/26/08	6:29	1920 SW 19th Ave.	60,000.00
08-254	10/27/08	17:08	SW 75th St. & 45th Ave. (Raymond)	
08-255	10/28/08	8:47	2101 NW 15th Ave.	15,000.00
08-256	10/28/08	9:44	1200 SW 6th St.	
08-257	10/29/08	10:59	3101 NW 3rd Ave.	
08-258	10/30/08	2:37	1705 SW 19th Ave.	
08-259	10/30/08	6:40	1003 SE 20th Ave.	
08-260	11/1/08	16:57	S Hwy 71 & Co. Rd. 3 (Blomkest)	
08-261	11/2/08	12:56	201 SE 28th Ave.	
08-262	11/3/08	7:51	200 Atlantic Ave. (Kandiyohi)	
08-263	11/3/08	11:05	1608 SE 7th Ave. Apt. 2	
08-264	11/3/08	11:10	1711 NE 18th St.	
08-265	11/4/08	11:14	NW 60th St. & Co. Rd. 27	
08-266	11/4/08	15:14	1201 SW Monogalia Ave.	
08-267	11/5/08	8:09	City Wide Weather Watch	
08-268	11/5/08	9:35	E Hwy 12 & Hwy 23	
08-269	11/6/08	16:58	SW Co. Rd. 5 & Hwy 23	
08-270	11/9/08	12:04	411 SW Becker Ave.	
08-271	11/9/08	17:27	505 SW 28th Ave.	
08-272	11/10/08	18:08	S 1st St. & 19th Ave.	
08-273	11/10/08	20:49	300 NW 7th St.	
08-274	11/13/08	3:43	1205 NW 24th St.	
08-275	11/16/08	23:33	1800 NE Technology Dr.	
08-276	11/20/08	3:04	1205 NW 24th St.	
08-277	11/21/08	15:50	1033 SW 19th Ave.	
08-278	11/22/08	5:33	301 SW Becker Ave.	
08-279	11/23/08	19:26	225 SE Benson Ave.	
08-280	11/24/08	10:45	2101 NW 15th Ave.	
08-281	11/24/08	15:21	SW 2nd St. & Becker Ave.	
08-282	11/26/08	13:15	1126 SW Benson Ave.	
08-283	11/29/08	2:21	1105 NW 24th St.	
08-284	11/30/08	11:06	515 SE Lakeland Dr.	
08-285	11/30/08	17:49	2305 SE 10th Ave.	
08-286	12/4/08	8:58	1012 SE 3rd St.	
08-287	12/6/08	20:46	1512 SW 7th St.	

Incident	Date	Time	Location	Est. \$ Loss
08-288	12/8/08	10:23	1801 NE Technology Dr.	
08-289	12/8/08	14:21	SW 2nd St. & Olena Ave.	
08-290	12/10/08	14:04	300 NW 7th St.	
08-291	12/13/08	14:08	NW 10th St. & Gorton Ave.	
08-292	12/13/08	23:38	315 SE Robert St.	
08-293	12/14/08	14:34	1405 SE 19th Ave.	
08-294	12/15/08	2:56	1205 NW 24th St.	
08-295	12/15/08	6:01	1205 NW 24th St.	
08-296	12/15/08	8:32	NW Co. Rd. 5 & Gorton Ave.	
08-297	12/15/08	20:12	112 NE 32nd Ave.	75,000.00
08-298	12/16/08	16:18	1401 SE 19th Ave.	
08-299	12/18/08	2:33	817 SE Augusta Ave.	
08-300	12/18/08	11:15	511 SE Lakeland Dr. #105	2,000.00
08-301	12/18/08	14:11	1700 Bio Tech Ave.	
08-302	12/19/08	13:55	1801 SW 19th Ave.	
08-303	12/20/08	21:59	1401 SW 5th St.	
08-304	12/21/08	14:38	SE 5th St. & Augusta Ave.	
08-305	12/22/08	1:01	1400 SW 22nd St.	
08-306	12/22/08	16:41	932 SE 6th St.	
08-307	12/22/08	22:32	SE Willmar Ave. & 2nd St.	
08-308	12/22/08	22:36	1401 SE 19th Ave.	
08-309	12/23/08	13:32	401 NW 30th St. H-10	
08-310	12/23/08	23:17	1125 NE 40th Ave.	4,000.00
08-311	12/24/08	15:51	SW Litchfield Ave. & 7th St.	
08-312	12/24/08	20:42	N Hwy 71 & 23rd St.	
08-313	12/25/08	10:18	2609 NW 15th Ave.	
08-314	12/26/08	23:30	420 SE Julii St.	
08-315	12/28/08	15:21	1801 SW Willmar Ave.	
08-316	12/28/08	17:31	301 SW Becker Ave.	
08-317	12/29/08	18:20	E Hwy 12 & 25th St.	
08-318	12/30/08	16:36	300 NW 7th St.	